



**Water Monitoring Result at WSD9 - Tai Wan  
Mid-Flood Tide**

Date	Time	Weather Condition	Sampling Depth		Water Temperature		pH				Salinity		DO Saturation		DO		Turbidity			Suspended Solids				
					°C		-		ppt		%		mg/L		NTU			mg/L						
			m	Value	Average	Value	Average	Value	Average	Value	Average	Value	Average	Value	Average	Value	Average	Value	Average	Value	Average			
29/9/2010	9:45	Sunny	Middle	2.5	27.80	27.80	27.85	7.96	7.96	7.97	30.27	30.27	30.28	77.7	76.6	77.1	5.15	5.07	5.11	3.84	3.06	3.28	3	3.50
	9:48		Middle	2.5	27.90	27.90		7.97	7.97		30.28	30.28		78.1	76.0		5.17	5.03		2.92	3.31		4	
1/10/2010	18:01	Fine	Middle	2.0	28.00	27.90	27.93	8.33	8.33	8.33	30.91	30.91	30.91	70.6	69.2	69.3	4.66	4.67	4.59	2.75	2.72	2.51	4	3.50
	18:08		Middle	2.0	27.90	27.90		8.33	8.33		30.91	30.92		70.2	67.1		4.63	4.40		2.20	2.35		3	
4/10/2010	15:58	Cloudy	Middle	2.5	28.01	28.01	28.00	8.10	8.10	8.11	30.70	30.70	31.00	67.6	67.6	68.1	4.28	4.28	4.29	3.09	3.12	3.08	5	6.00
	16:00		Middle	2.5	27.98	27.98		8.11	8.11		31.30	31.30		68.5	68.5		4.30	4.30		3.10	3.02		7	
6/10/2010	18:40	Cloudy	Middle	2.0	26.20	26.20	26.20	8.28	8.28	8.28	30.53	30.54	30.54	64.5	67.3	65.1	4.45	4.59	4.45	5.86	5.51	5.47	6	6.00
	18:50		Middle	2.0	26.20	26.20		8.28	8.28		30.54	30.55		62.2	66.3		4.24	4.52		5.06	5.46		6	
8/10/2010	19:48	Cloudy	Middle	2.5	27.30	27.30	27.30	8.02	8.02	8.03	29.49	29.49	29.49	62.8	64.4	63.3	4.27	4.33	4.35	4.37	3.89	3.99	5	6.00
	19:58		Middle	2.5	27.30	27.30		8.02	8.04		29.49	29.50		63.7	62.4		4.60	4.20		3.73	3.96		7	
11/10/2010	7:54	Cloudy	Middle	2.5	27.70	27.70	27.71	7.61	7.61	7.61	30.08	30.08	30.08	69.4	68.7	69.5	4.62	4.57	4.62	3.11	3.27	3.09	6	5.50
	7:57		Middle	2.5	27.71	27.71		7.61	7.61		30.08	30.08		71.6	68.3		4.77	4.53		2.92	3.06		5	
13/10/2010	9:55	Sunny	Middle	2.5	27.20	27.20	27.22	7.62	7.62	7.63	29.25	29.25	29.25	87.2	86.1	86.0	5.88	5.80	5.79	2.33	2.36	2.37	4	4.50
	9:58		Middle	2.5	27.24	27.24		7.63	7.63		29.25	29.25		86.3	84.3		5.81	5.68		2.40	2.40		5	
16/10/2010	16:48	Cloudy	Middle	2.5	25.15	25.15	25.19	8.32	8.32	8.32	29.10	29.10	29.11	69.3	67.2	68.8	4.89	4.74	4.82	2.65	2.69	2.26	4	3.50
	17:00		Middle	2.5	25.22	25.23		8.32	8.32		29.10	29.12		69.1	69.6		4.88	4.77		1.82	1.88		3	
18/10/2010	15:41	Sunny	Middle	2.5	26.80	26.80	26.80	8.27	8.27	8.27	31.04	31.04	31.05	85.8	87.8	88.4	5.78	5.90	5.94	4.28	4.14	4.27	6	6.50
	15:44		Middle	2.5	26.80	26.80		8.26	8.26		31.05	31.05		88.9	91.0		5.97	6.11		4.36	4.30		7	
20/10/2010	16:31	Cloudy	Middle	2.5	26.92	26.92	26.91	8.13	8.13	8.13	30.92	30.92	30.92	80.7	81.4	80.9	5.44	5.49	5.45	6.95	6.65	6.43	8	8.00
	16:40		Middle	2.5	26.90	26.90		8.13	8.13		30.91	30.91		81.2	80.1		5.48	5.40		6.21	5.92		8	
25/10/2010	17:51	Cloudy	Middle	2.5	24.92	24.92	24.92	8.12	8.12	8.13	31.10	31.10	31.10	59.9	54.7	55.1	4.15	3.79	3.82	5.56	5.88	5.63	7	6.50
	17:59		Middle	2.5	24.91	24.91		8.13	8.13		31.10	31.10		53.2	52.4		3.69	3.63		5.82	5.26		6	
27/10/2010	18:53	Fine	Middle	2.5	21.09	21.09	21.08	8.23	8.23	8.23	30.56	30.57	30.63	75.9	74.9	74.8	5.65	5.58	5.57	4.39	4.30	4.18	7	6.00
	18:58		Middle	2.5	21.06	21.06		8.23	8.23		30.69	30.69		75.1	73.3		5.59	5.45		4.05	3.98		5	



**Water Monitoring Result at WSD10 - Cha Kwo Ling  
Mid-Flood Tide**

Date	Time	Weather Condition	Sampling Depth		Water Temperature			pH			Salinity		DO Saturation		DO		Turbidity			Suspended Solids				
					°C			-			ppt		%		mg/L		NTU			mg/L				
			m	Value	Average	Value	Average	Value	Average	Value	Average	Value	Average	Value	Average	Value	Average	Value	Average	Value	Average			
29/9/2010	10:30	Sunny	Middle	2.5	28.00	28.00	28.05	8.10	8.10	8.09	30.91	30.91	30.92	84.1	82.8	83.1	5.54	5.45	5.47	4.47	4.17	4.24	8	8.50
	10:33		Middle	2.5	28.10	28.10		8.08	8.08		30.93	30.93		83.3	82.1		5.48	5.40		4.09	4.22		9	
1/10/2010	17:02	Fine	Middle	2.0	27.50	27.50	27.50	8.30	8.30	8.30	30.93	30.93	30.93	69.8	70.9	69.5	4.57	4.71	4.60	2.32	2.40	2.64	6	10.50
	17:10		Middle	2.0	27.50	27.50		8.30	8.30		30.92	30.92		68.7	68.6		4.57	4.56		2.87	2.98		15	
4/10/2010	16:21	Cloudy	Middle	2.0	27.42	27.42	27.49	7.95	7.95	8.00	32.10	32.10	31.33	75.4	75.4	74.8	4.80	4.80	4.80	3.03	2.88	2.89	12	11.00
	16:24		Middle	2.0	27.55	27.55		8.04	8.04		30.50	30.60		74.2	74.2		4.79	4.79		2.71	2.95		10	
6/10/2010	16:02	Cloudy	Middle	2.0	25.80	25.80	25.80	8.28	8.28	8.28	30.42	30.42	30.42	67.5	64.7	65.0	4.64	4.43	4.60	4.29	4.12	4.01	5	4.00
	16:10		Middle	2.0	25.80	25.80		8.28	8.28		30.42	30.42		64.4	63.3		4.95	4.38		3.83	3.79		3	
8/10/2010	16:52	Cloudy	Middle	2.5	27.20	27.20	27.20	8.16	8.16	8.16	30.37	30.37	30.37	59.8	60.3	60.5	4.03	4.05	4.05	4.29	3.85	4.18	10	10.00
	17:15		Middle	2.5	27.20	27.20		8.16	8.16		30.37	30.37		58.0	63.8		3.90	4.23		4.63	3.96		10	
11/10/2010	8:32	Cloudy	Middle	2.0	27.69	27.69	27.70	7.69	7.69	7.70	30.70	30.70	30.72	75.7	73.9	73.1	5.02	4.90	4.85	3.14	3.54	3.34	11	10.00
	8:34		Middle	2.0	27.70	27.70		7.70	7.70		30.73	30.73		71.7	71.1		4.78	4.71		3.33	3.36		9	
13/10/2010	10:21	Sunny	Middle	2.5	27.34	27.34	27.35	7.77	7.77	7.77	30.29	30.29	30.29	76.8	75.5	75.3	5.13	5.05	5.03	6.00	5.52	5.42	6	7.00
	10:24		Middle	2.5	27.36	27.36		7.76	7.76		30.29	30.29		74.5	74.3		4.98	4.97		5.05	5.09		8	
16/10/2010	17:19	Cloudy	Middle	2.5	25.35	25.29	25.52	8.36	8.36	8.36	30.59	30.58	30.58	65.1	67.6	65.9	4.54	4.74	4.60	1.98	2.02	1.76	4	4.50
	17:25		Middle	2.5	25.70	25.74		8.35	8.36		30.58	30.58		65.2	65.7		4.55	4.58		1.51	1.52		5	
18/10/2010	16:26	Sunny	Middle	2.5	26.80	26.80	26.90	8.33	8.33	8.34	31.22	31.22	31.22	89.7	88.3	89.8	6.00	5.77	5.98	5.16	5.12	5.26	7	6.00
	16:30		Middle	2.5	27.00	27.00		8.34	8.34		31.21	31.21		91.4	89.8		6.12	6.01		5.35	5.42		5	
20/10/2010	16:03	Cloudy	Middle	2.5	26.54	26.54	26.54	8.17	8.17	8.17	30.98	30.98	30.98	78.8	71.4	73.4	5.06	4.83	4.89	5.24	5.91	5.31	8	7.00
	16:09		Middle	2.5	26.54	26.54		8.17	8.17		30.98	30.98		72.4	70.8		4.89	4.78		5.01	5.07		6	
25/10/2010	17:16	Cloudy	Middle	2.5	25.30	25.31	25.25	8.21	8.21	8.21	31.05	31.05	31.06	60.2	54.6	56.4	4.15	3.76	3.90	5.01	5.22	5.16	8	8.50
	17:23		Middle	2.5	25.20	25.20		8.21	8.21		31.07	31.07		53.4	57.2		3.68	4.01		5.14	5.25		9	
27/10/2010	17:57	Fine	Middle	2.5	20.86	20.85	20.87	8.37	8.38	8.38	31.29	31.30	31.31	72.1	70.5	71.2	5.36	5.26	5.30	4.25	4.23	4.25	7	6.00
	18:03		Middle	2.5	20.89	20.88		8.38	8.38		31.32	31.32		70.5	71.8		5.24	5.34		4.17	4.33		5	



**Water Monitoring Result at WSD15 - Sai Wan Ho  
Mid-Flood Tide**

Date	Time	Weather Condition	Sampling Depth		Water Temperature			pH			Salinity		DO Saturation		DO		Turbidity			Suspended Solids				
					°C		-		ppt		%		mg/L		NTU			mg/L						
			m	Value	Average	Value	Average	Value	Average	Value	Average	Value	Average	Value	Average	Value	Average	Value	Average	Value	Average			
29/9/2010	11:07	Sunny	Middle	2.5	28.10	28.10	28.15	8.13	8.13	8.13	31.01	31.01	31.03	93.3	91.9	92.1	6.13	6.04	6.05	3.77	4.05	3.88	4	5.00
	11:10		Middle	2.5	28.20	28.20		8.12	8.12		31.04	31.04		92.9	90.3		6.10	5.93		3.86	3.82		6	
1/10/2010	19:22	Fine	Middle	3.0	28.00	28.00	28.00	8.33	8.33	8.33	30.83	30.83	30.83	68.6	65.7	66.3	4.52	4.29	4.36	2.66	2.38	2.35	7	8.00
	19:30		Middle	3.0	28.00	28.00		8.33	8.33		30.83	30.83		63.4	67.5		4.18	4.46		2.20	2.16		9	
4/10/2010	16:52	Cloudy	Middle	2.0	27.43	27.43	27.22	8.09	8.09	8.09	32.20	32.20	31.95	64.2	64.2	64.7	4.22	4.22	4.24	3.58	3.57	3.50	10	9.00
	16:54		Middle	2.0	27.01	27.02		8.09	8.09		31.70	31.70		65.2	65.2		4.25	4.26		3.34	3.52		8	
6/10/2010	17:40	Cloudy	Middle	3.0	26.00	26.00	26.00	8.29	8.29	8.29	30.60	30.60	30.60	66.8	68.9	65.6	4.55	4.71	4.51	3.42	3.73	3.49	4	3.50
	17:50		Middle	3.0	26.00	26.00		8.29	8.29		30.60	30.60		65.3	61.2		4.40	4.38		3.47	3.35		3	
8/10/2010	19:13	Cloudy	Middle	3.0	27.00	27.00	27.00	8.20	8.20	8.20	30.69	30.69	30.69	65.4	61.5	62.6	4.39	4.10	4.20	4.23	3.78	4.22	7	7.50
	19:23		Middle	3.0	27.00	27.00		8.20	8.20		30.69	30.69		62.8	60.8		4.22	4.08		4.09	4.77		8	
11/10/2010	8:59	Cloudy	Middle	2.0	27.50	27.50	27.53	7.75	7.75	7.76	30.85	30.85	30.86	84.0	83.6	83.2	5.58	5.55	5.53	3.10	2.97	3.08	10	9.50
	9:02		Middle	2.0	27.55	27.55		7.77	7.77		30.87	30.87		83.2	82.0		5.52	5.45		3.18	3.06		9	
13/10/2010	10:48	Sunny	Middle	2.0	27.10	27.10	27.11	7.70	7.70	7.71	30.73	30.73	30.74	75.2	74.9	75.1	5.04	5.02	5.03	4.19	3.96	4.00	7	8.00
	10:51		Middle	2.0	27.12	27.12		7.71	7.71		30.74	30.74		75.7	74.6		5.07	4.99		4.18	3.68		9	
16/10/2010	15:16	Cloudy	Middle	3.0	25.43	25.43	25.43	8.15	8.15	8.15	30.00	29.89	29.92	59.9	56.8	58.9	4.22	4.00	4.15	3.12	3.22	2.89	5	5.00
	15:26		Middle	3.0	25.43	25.41		8.14	8.14		29.89	29.89		61.0	58.0		4.30	4.09		2.80	2.40		5	
18/10/2010	16:57	Sunny	Middle	2.5	26.90	26.90	26.85	8.35	8.35	8.36	31.31	31.31	31.33	86.6	85.0	86.3	5.82	5.70	5.79	5.83	5.72	5.66	13	<b>14.00</b>
	17:00		Middle	2.5	26.80	26.80		8.36	8.36		31.34	31.34		87.0	86.4		5.83	5.80		5.53	5.56		15	
20/10/2010	19:26	Cloudy	Middle	3.0	26.14	26.14	26.14	8.26	8.26	8.27	31.17	31.17	31.17	64.5	67.6	66.8	4.38	4.59	4.54	5.32	5.44	5.20	7	7.00
	19:36		Middle	3.0	26.13	26.13		8.27	8.27		31.17	31.17		67.7	67.5		4.60	4.58		5.06	4.98		7	
25/10/2010	19:57	Cloudy	Middle	3.0	24.71	24.71	24.69	8.24	8.24	8.24	31.47	31.47	31.48	57.5	56.0	56.0	3.99	3.89	3.89	4.80	4.68	4.95	7	8.00
	20:06		Middle	3.0	24.66	24.66		8.24	8.24		31.48	31.48		54.0	56.6		3.75	3.93		5.27	5.04		9	
27/10/2010	20:54	Fine	Middle	3.5	21.13	21.13	21.12	8.41	8.41	8.41	31.64	31.64	31.65	68.6	68.4	68.3	5.07	5.06	5.06	5.63	5.58	5.85	9	8.00
	20:59		Middle	3.5	21.10	21.10		8.41	8.41		31.66	31.66		68.0	68.1		5.04	5.06		6.10	6.08		7	



**Water Monitoring Result at WSD17 - Quarry Bay  
Mid-Flood Tide**

Date	Time	Weather Condition	Sampling Depth		Water Temperature		pH			Salinity		DO Saturation		DO		Turbidity			Suspended Solids					
					°C		-		ppt		%		mg/L		NTU			mg/L						
			m	Value	Average	Value	Average	Value	Average	Value	Average	Value	Average	Value	Average	Value	Average	Value	Average					
29/9/2010	11:35	Sunny	Middle	2.5	28.20	28.20	28.30	8.16	8.16	8.16	31.07	31.07	31.08	88.4	86.8	87.2	5.78	5.65	5.70	4.35	4.44	4.33	6	5.50
	11:38		Middle	2.5	28.40	28.40		8.15	8.15		31.08	31.08		87.7	85.8		5.74	5.61		4.29	4.22		5	
1/10/2010	19:00	Fine	Middle	3.0	28.20	28.20	28.15	8.30	8.30	8.30	26.42	26.42	26.42	67.9	65.3	65.6	4.76	4.58	4.57	3.96	3.55	3.64	6	5.00
	19:10		Middle	3.0	28.10	28.10		8.30	8.30		26.42	26.42		64.7	64.3		4.47	4.48		3.63	3.42		4	
4/10/2010	17:10	Cloudy	Middle	1.5	27.93	27.93	27.94	8.02	8.02	8.02	31.50	31.50	31.50	67.9	67.9	68.1	4.35	4.34	4.36	6.06	5.92	6.02	17	15.00
	17:12		Middle	1.5	27.94	27.95		8.02	8.03		31.50	31.50		68.3	68.3		4.37	4.37		6.20	5.89		13	
6/10/2010	17:23	Cloudy	Middle	3.0	25.70	25.70	25.70	8.30	8.30	8.30	30.66	30.66	30.66	66.3	61.5	64.1	4.54	4.22	4.42	5.58	5.33	5.42	8	8.00
	17:30		Middle	3.0	25.70	25.70		8.30	8.30		30.66	30.66		63.6	65.0		4.45	4.47		5.25	5.53		8	
8/10/2010	17:40	Cloudy	Middle	3.0	26.60	26.60	26.60	8.16	8.16	8.16	30.46	30.46	30.46	60.9	64.9	61.4	4.16	4.40	4.15	9.94	8.49	9.64	20	20.50
	17:51		Middle	3.0	26.60	26.60		8.16	8.16		30.46	30.46		61.7	57.9		4.13	3.92		10.40	9.72		21	
11/10/2010	9:25	Cloudy	Middle	2.5	27.18	27.18	27.19	7.69	7.69	7.69	30.93	30.93	30.94	70.6	70.3	69.4	4.72	4.70	4.64	7.94	8.22	7.86	18	17.00
	9:28		Middle	2.5	27.19	27.19		7.68	7.68		30.94	30.94		69.2	67.3		4.62	4.50		7.52	7.77		16	
13/10/2010	11:07	Sunny	Middle	2.0	27.28	27.28	27.30	7.68	7.68	7.68	30.58	30.58	30.58	71.1	68.9	69.7	4.75	4.60	4.66	20.80	19.50	19.63	21	21.50
	11:10		Middle	2.0	27.32	27.32		7.67	7.67		30.58	30.58		69.3	69.5		4.63	4.64		20.50	17.70		22	
16/10/2010	14:57	Cloudy	Middle	3.0	25.46	25.46	25.46	8.33	8.33	8.33	30.30	30.31	30.31	62.8	61.1	61.5	4.42	4.30	4.32	5.11	4.93	4.79	9	9.00
	15:09		Middle	3.0	25.46	25.44		8.33	8.33		30.32	30.32		62.1	59.8		4.32	4.22		4.70	4.41		9	
18/10/2010	17:24	Sunny	Middle	2.0	26.70	26.70	26.70	8.31	8.31	8.31	31.22	31.22	31.23	82.7	81.6	82.3	5.56	5.50	5.54	6.03	5.80	5.82	9	10.00
	17:28		Middle	0.0	26.70	26.70		8.31	8.31		31.23	31.23		82.9	81.8		5.58	5.51		5.79	5.66		11	
20/10/2010	19:03	Cloudy	Middle	3.0	26.93	26.93	26.93	8.24	8.24	8.24	31.19	31.19	31.19	63.7	61.1	62.5	4.35	4.17	4.26	5.64	5.09	5.58	9	8.50
	19:12		Middle	3.0	26.92	26.92		8.24	8.24		31.19	31.19		61.6	63.4		4.20	4.33		5.72	5.88		8	
25/10/2010	19:46	Cloudy	Middle	3.0	25.91	25.92	25.92	8.16	8.17	8.16	30.58	30.58	30.58	53.4	54.0	54.1	3.65	3.68	3.70	7.12	6.48	6.91	9	10.00
	19:51		Middle	3.0	25.93	25.93		8.16	8.16		30.58	30.58		55.5	53.6		3.79	3.66		7.17	6.86		11	
27/10/2010	20:26	Fine	Middle	3.5	21.13	21.13	21.22	8.47	8.46	8.46	31.58	31.69	31.49	68.1	66.5	67.5	5.03	4.91	5.00	5.83	6.00	5.77	8	7.00
	20:34		Middle	3.5	21.31	21.32		8.46	8.46		31.34	31.34		68.2	67.0		5.04	5.01		5.59	5.66		6	



**Water Monitoring Result at C9 - Provident Centre  
Mid-Flood Tide**

Date	Time	Weather Condition	Sampling Depth		Water Temperature		pH				Salinity		DO Saturation		DO		Turbidity		Suspended Solids					
					°C		-		ppt		%		mg/L		NTU		mg/L							
			m	Value	Average	Value	Average	Value	Average	Value	Average	Value	Average	Value	Average	Value	Average	Value	Average					
29/9/2010	13:25	Sunny	Middle	1.5	28.20	28.20	28.40	7.99	7.99	7.99	30.17	30.17	30.19	71.9	70.1	71.5	4.67	4.56	4.65	8.25	7.83	7.77	11	11.00
	13:28		Middle	1.5	28.60	28.60		7.98	7.98		30.20	30.21		72.4	71.7		4.70	4.66		7.57	7.44		11	
1/10/2010	18:40	Fine	Middle	1.5	28.70	28.70	28.70	8.18	8.18	8.18	30.72	30.72	30.73	59.1	55.3	58.5	3.85	3.61	3.81	5.07	4.64	4.96	9	8.50
	18:47		Middle	1.5	28.70	28.70		8.18	8.18		30.73	30.73		60.2	59.2		3.93	3.86		5.12	5.00		8	
4/10/2010	17:54	Cloudy	Middle	1.5	26.40	26.40	26.43	7.92	7.92	7.93	30.90	30.90	30.55	62.5	62.7	63.0	4.15	4.15	4.13	12.20	12.60	<b>12.33</b>	28	<b>26.00</b>
	17:56		Middle	1.5	26.45	26.45		7.93	7.93		30.20	30.20		63.4	63.4		4.11	4.11		12.50	12.00		24	
6/10/2010	17:12	Cloudy	Middle	1.5	26.90	26.90	26.90	8.15	8.15	8.15	30.19	30.19	30.19	58.9	55.5	56.3	3.97	3.75	3.75	6.71	6.80	6.77	10	9.50
	17:20		Middle	1.5	26.90	26.90		8.15	8.15		30.19	30.20		57.6	53.0		3.76	3.53		6.59	6.98		9	
8/10/2010	18:52	Cloudy	Middle	1.5	25.80	25.80	25.80	8.11	8.11	8.11	30.27	30.27	30.27	61.4	57.6	61.0	4.21	3.99	4.20	6.70	6.19	6.37	15	13.00
	18:59		Middle	1.5	25.80	25.80		8.11	8.11		30.27	30.27		63.5	61.4		4.37	4.21		6.59	5.98		11	
11/10/2010	11:27	Cloudy	Middle	1.5	27.05	27.05	27.07	8.00	8.00	8.00	30.57	30.57	30.57	86.0	85.4	85.3	5.69	5.66	5.64	8.74	9.22	9.09	11	10.50
	11:30		Middle	1.5	27.08	27.08		7.99	7.99		30.57	30.57		85.0	84.6		5.62	5.59		9.31	9.07		10	
13/10/2010	13:00	Sunny	Middle	1.5	27.24	27.23	27.17	7.67	7.66	7.65	30.39	30.39	30.47	70.0	67.5	67.9	4.69	4.52	4.55	17.00	17.50	<b>17.40</b>	21	<b>20.50</b>
	13:02		Middle	1.5	27.10	27.10		7.64	7.64		30.55	30.55		67.1	67.0		4.50	4.49		17.30	17.80		20	
16/10/2010	14:44	Cloudy	Middle	1.5	25.33	25.32	25.26	8.25	8.25	8.26	30.14	30.14	30.14	66.1	64.3	63.3	4.59	4.47	4.40	8.74	8.39	8.45	10	10.50
	14:50		Middle	1.5	25.20	25.20		8.27	8.27		30.14	30.14		62.8	60.0		4.37	4.17		8.27	8.38		11	
18/10/2010	13:50	Sunny	Middle	1.5	27.10	27.10	27.15	8.19	8.19	8.20	30.64	30.64	30.65	72.7	72.0	73.1	4.86	4.82	4.89	10.60	9.27	<b>9.43</b>	19	<b>16.50</b>
	13:54		Middle	1.5	27.20	27.20		8.20	8.20		30.65	30.65		74.3	73.5		4.97	4.91		8.92	8.94		14	
20/10/2010	18:42	Cloudy	Middle	1.5	26.95	26.95	26.96	8.23	8.23	8.23	30.86	30.85	30.85	62.9	60.9	62.5	4.22	4.09	4.20	7.59	7.52	7.47	12	12.00
	18:52		Middle	1.5	26.96	26.96		8.23	8.23		30.85	30.85		64.3	61.9		4.32	4.16		7.48	7.30		12	
25/10/2010	18:43	Cloudy	Middle	1.5	25.40	25.47	25.40	8.13	8.13	8.13	30.73	30.73	30.73	52.6	55.0	56.4	3.62	3.79	3.89	6.99	6.65	6.92	13	13.00
	18:50		Middle	1.5	25.36	25.36		8.13	8.13		30.73	30.74		58.2	59.9		4.02	4.14		7.22	6.82		13	
27/10/2010	20:02	Fine	Middle	2.0	21.88	21.88	21.88	8.41	8.41	8.41	31.40	31.40	31.40	68.1	69.8	68.1	4.97	5.10	4.98	5.51	5.68	5.69	7	8.00
	20:10		Middle	2.0	21.87	21.87		8.41	8.40		31.40	31.40		63.2	71.4		4.62	5.21		5.99	5.58		9	



**Water Monitoring Result at C8 - City Garden  
Mid-Flood Tide**

Date	Time	Weather Condition	Sampling Depth		Water Temperature		pH			Salinity		DO Saturation		DO		Turbidity		Suspended Solids						
					°C		-		ppt		%		mg/L		NTU		mg/L							
			m	Value	Average	Value	Average	Value	Average	Value	Average	Value	Average	Value	Average	Value	Average	Value	Average					
29/9/2010	13:10	Sunny	Middle	1.5	28.10	28.10	28.40	7.97	7.97	7.98	30.09	30.09	30.27	72.8	71.3	72.3	4.74	4.65	4.71	9.68	9.82	<b>9.31</b>	14	12.50
	13:13		Middle	1.5	28.70	28.70		7.98	7.98		30.44	30.44		73.3	71.7		4.77	4.67		9.03	8.70			
1/10/2010	18:28	Fine	Middle	1.5	28.70	28.70	28.70	8.12	8.12	8.12	30.66	30.66	30.66	58.7	57.6	57.3	3.83	3.76	3.76	5.87	5.61	5.86	9	8.50
	18:36		Middle	1.5	28.70	28.70		8.12	8.12		30.66	30.66		57.1	55.9		3.78	3.65		6.06	5.88		8	
4/10/2010	17:35	Cloudy	Middle	1.5	26.25	26.25	26.53	7.91	7.91	7.91	31.90	31.90	31.90	49.6	49.6	50.0	3.44	3.44	3.38	11.50	10.80	<b>11.03</b>	19	<b>21.50</b>
	17:37		Middle	1.5	26.80	26.80		7.91	7.91		31.90	31.90		50.4	50.4		3.32	3.32		11.00	10.80		24	
6/10/2010	17:01	Cloudy	Middle	1.5	26.90	26.90	26.90	8.12	8.12	8.12	30.23	30.23	30.23	56.6	55.1	55.4	3.82	3.72	3.71	11.00	10.70	<b>11.15</b>	18	<b>19.00</b>
	17:10		Middle	1.5	26.90	26.90		8.12	8.12		30.23	30.23		54.7	55.2		3.56	3.73		11.20	11.70		20	
8/10/2010	18:42	Cloudy	Middle	1.5	26.00	26.00	26.00	8.08	8.08	8.08	30.14	30.14	30.15	56.1	54.3	55.2	3.85	3.69	3.77	9.26	9.17	<b>9.26</b>	14	<b>15.50</b>
	18:49		Middle	1.5	26.00	26.00		8.08	8.08		30.15	30.15		54.5	56.0		3.71	3.83		9.19	9.43		17	
11/10/2010	11:10	Cloudy	Middle	1.5	27.07	27.07	27.09	7.94	7.94	7.94	30.80	30.80	30.79	84.2	83.2	83.2	5.61	5.53	5.54	9.97	10.50	<b>10.01</b>	23	<b>18.00</b>
	11:14		Middle	1.5	27.10	27.10		7.93	7.93		30.78	30.78		83.0	82.5		5.52	5.49		9.84	9.71		13	
13/10/2010	12:45	Sunny	Middle	1.5	27.51	27.51	27.53	7.73	7.73	7.74	30.57	30.57	30.58	77.9	76.2	74.7	5.19	5.07	4.97	8.25	7.95	7.96	11	12.50
	12:47		Middle	1.5	27.55	27.55		7.74	7.74		30.58	30.58		72.1	72.6		4.80	4.83		7.89	7.74		14	
16/10/2010	14:32	Cloudy	Middle	1.5	25.78	25.81	25.81	8.19	8.19	8.19	29.79	29.79	29.80	66.5	61.3	62.9	4.38	4.31	4.35	7.00	6.78	6.74	15	13.50
	14:40		Middle	1.5	25.82	25.82		8.19	8.20		29.79	29.82		62.0	61.9		4.35	4.35		6.34	6.83		12	
18/10/2010	13:35	Sunny	Middle	1.5	27.20	27.20	27.25	8.21	8.21	8.21	30.80	30.80	30.80	71.5	70.7	71.7	4.77	4.71	4.79	11.80	10.70	<b>10.90</b>	19	<b>20.50</b>
	13:39		Middle	1.5	27.30	27.30		8.20	8.20		30.80	30.80		72.8	71.9		4.86	4.80		10.50	10.60		22	
20/10/2010	18:32	Cloudy	Middle	1.5	26.76	26.76	26.76	8.15	8.15	8.15	30.71	30.71	30.73	52.9	50.9	52.9	3.57	3.44	3.47	7.33	7.41	7.21	12	13.00
	18:40		Middle	1.5	26.76	26.76		8.14	8.14		30.71	30.77		57.0	50.6		3.45	3.43		6.82	7.27		14	
25/10/2010	18:33	Cloudy	Middle	1.5	25.75	25.75	25.65	8.11	8.11	8.11	30.80	30.80	30.80	51.7	51.0	51.2	3.56	3.50	3.53	6.55	7.00	6.79	11	12.50
	18:41		Middle	1.5	25.55	25.55		8.11	8.11		30.80	30.80		51.3	50.9		3.56	3.50		6.79	6.83		14	
27/10/2010	19:50	Fine	Middle	2.0	21.85	21.85	21.86	8.40	8.40	8.40	31.53	31.53	31.53	57.1	62.8	57.9	4.17	4.59	4.23	6.58	6.93	6.79	8	9.00
	19:57		Middle	2.0	21.87	21.87		8.40	8.40		31.52	31.52		57.6	54.2		4.20	3.96		6.79	6.85		10	



**Water Monitoring Result at C1 - HKCEC Extension  
Mid-Flood Tide**

Date	Time	Weather Condition	Sampling Depth		Water Temperature		pH		Salinity		DO Saturation		DO		Turbidity		Suspended Solids							
					°C		-		ppt		%		mg/L		NTU		mg/L							
			m	Value	Average	Value	Average	Value	Average	Value	Average	Value	Average	Value	Average	Value	Average	Value	Average					
29/9/2010	10:10	Sunny	Middle	2.5	29.50	29.40	29.33	7.25	7.26	7.27	31.20	31.00	31.25	58.0	57.6	58.1	4.04	3.98	4.04	4.24	4.15	4.24	11	10.00
	10:13		Middle	2.5	29.30	29.10		7.28	7.27		31.50	31.30		58.2	58.4		4.06	4.08		4.27	4.28		9	
1/10/2010	19:27	Fine	Middle	2.0	28.10	28.10	28.10	8.66	8.66	8.66	30.32	30.32	30.32	73.3	77.6	74.9	5.15	5.13	5.03	2.76	2.58	2.79	4	4.00
	19:33		Middle	2.0	28.10	28.10		8.66	8.66		30.32	30.32		75.1	73.7		4.96	4.87		2.82	2.99		4	
4/10/2010	15:50	Cloudy	Middle	2.5	28.00	28.00	28.10	8.08	8.08	8.08	30.90	30.90	30.88	70.4	69.6	70.2	4.85	4.79	4.84	3.77	3.94	3.70	9	10.00
	15:53		Middle	2.5	28.20	28.20		8.07	8.07		30.80	30.90		70.7	70.1		4.88	4.83		3.52	3.57		11	
6/10/2010	18:05	Cloudy	Middle	2.0	27.00	27.00	27.00	7.43	7.43	7.45	29.61	29.61	29.62	64.0	62.7	61.5	4.32	4.23	4.15	6.85	6.06	6.43	8	8.50
	18:12		Middle	2.0	27.00	27.00		7.43	7.50		29.62	29.62		60.8	58.5		4.10	3.95		6.42	6.40		9	
8/10/2010	18:32	Cloudy	Middle	2.0	26.00	26.00	26.00	8.13	8.13	8.13	30.26	30.26	30.26	57.3	59.6	57.8	3.92	4.08	3.95	5.41	5.75	5.52	10	10.00
	18:39		Middle	2.0	26.00	26.00		8.12	8.12		30.26	30.26		55.1	59.0		3.77	4.03		5.55	5.37		10	
11/10/2010	10:27	Cloudy	Middle	3.0	26.50	26.40	26.48	7.84	7.88	7.88	31.80	31.80	31.80	64.7	62.1	61.9	4.21	4.12	4.09	6.57	6.67	6.67	11	11.50
	10:30		Middle	3.0	26.50	26.50		7.89	7.89		31.80	31.80		60.5	60.1		4.03	4.00		6.82	6.62		12	
13/10/2010	11:30	Sunny	Middle	2.5	26.70	26.60	26.58	7.39	7.39	7.39	31.20	31.20	31.15	79.5	75.1	76.4	5.37	5.03	5.12	5.39	5.23	5.24	11	10.50
	11:33		Middle	2.5	26.50	26.50		7.38	7.38		31.10	31.10		75.4	75.5		5.04	5.05		5.17	5.16		10	
16/10/2010	15:18	Cloudy	Middle	2.5	25.42	25.42	25.41	8.02	8.01	8.02	29.69	29.69	29.70	69.5	69.4	69.1	4.75	4.75	4.76	2.85	2.43	2.54	4	4.00
	15:24		Middle	2.5	25.39	25.39		8.01	8.02		29.70	29.70		68.7	68.6		4.77	4.76		2.13	2.75		4	
18/10/2010	16:06	Sunny	Middle	2.5	26.30	26.30	26.28	7.48	7.47	7.47	33.10	33.10	33.15	78.8	78.4	78.2	5.34	5.30	5.29	3.47	3.53	3.49	11	10.50
	16:08		Middle	2.5	26.20	26.30		7.46	7.46		33.20	33.20		79.5	76.2		5.38	5.15		3.53	3.44		10	
20/10/2010	18:43	Cloudy	Middle	2.5	26.88	26.87	26.87	8.22	8.22	8.22	30.68	30.69	30.73	62.5	58.4	58.8	4.21	3.93	3.94	4.78	4.55	4.37	7	8.00
	18:52		Middle	2.5	26.87	26.87		8.22	8.22		30.77	30.77		56.1	58.3		3.78	3.83		4.07	4.07		9	
25/10/2010	10:07	Cloudy	Middle	2.5	25.48	25.47	25.47	8.09	8.09	8.09	30.78	30.78	30.79	58.5	57.2	58.5	4.03	3.94	4.03	4.33	4.36	4.32	9	10.00
	19:12		Middle	2.5	25.46	25.46		8.09	8.09		30.79	30.80		61.4	56.7		4.24	3.91		4.31	4.26		11	
27/10/2010	20:11	Fine	Middle	3.0	21.72	21.68	21.52	8.30	8.31	8.31	31.36	31.40	31.37	51.6	51.4	52.4	3.80	3.79	3.86	3.20	3.21	3.10	4	3.50
	20:17		Middle	3.0	21.07	21.61		8.30	8.31		31.36	31.36		53.0	53.6		3.90	3.94		3.04	2.95		3	



**Water Monitoring Result at C2 - TH / APA / SOC  
Mid-Flood Tide**

Date	Time	Weather Condition	Sampling Depth		Water Temperature		pH				Salinity		DO Saturation		DO		Turbidity		Suspended Solids					
					°C		-		ppt		%		mg/L		NTU		mg/L							
					Value	Average	Value	Average	Value	Average	Value	Average	Value	Average	Value	Average	Value	Average	Value	Average				
29/9/2010	9:55	Sunny	Middle	1.5	29.10	29.30	29.33	7.86	7.85	7.85	31.20	31.50	31.33	52.1	56.5	54.8	3.62	3.91	3.80	2.72	2.82	2.67	8	7.50
	9:58		Middle	1.5	29.50	29.40		7.82	7.87		31.40	31.20		55.2	55.4		3.82	3.84		2.58	2.57		7	
1/10/2010	19:16	Fine	Middle	1.5	27.70	27.70	27.70	8.18	8.18	8.18	30.76	30.77	30.77	70.7	70.4	69.3	4.69	4.67	4.62	1.86	1.84	1.90	3	3.50
	19:22		Middle	1.5	27.70	27.70		8.18	8.18		30.77	30.77		67.2	69.0		4.46	4.66		1.83	2.06		4	
4/10/2010	14:40	Cloudy	Middle	2.0	28.40	28.40	28.45	8.10	8.10	8.10	30.80	30.80	30.70	68.4	68.0	67.4	4.79	4.77	4.74	2.94	3.03	2.97	8	8.00
	14:43		Middle	2.0	28.50	28.50		8.09	8.09		30.60	30.60		66.9	66.4		4.71	4.68		3.04	2.86		8	
6/10/2010	19:03	Cloudy	Middle	1.5	26.60	26.60	26.60	8.02	8.02	8.02	30.12	30.12	30.12	55.2	56.5	55.0	3.75	3.83	3.73	3.11	2.94	3.04	5	4.50
	19:14		Middle	1.5	26.60	26.60		8.02	8.02		30.12	30.12		54.3	53.9		3.69	3.66		3.12	3.00		4	
8/10/2010	19:16	Cloudy	Middle	1.5	26.10	26.10	26.10	8.08	8.08	8.08	30.05	30.05	30.05	53.5	56.2	55.6	3.66	3.85	3.81	4.38	4.37	4.35	5	5.50
	19:24		Middle	1.5	26.10	26.10		8.08	8.08		30.05	30.05		58.2	54.4		3.99	3.72		4.17	4.46		6	
11/10/2010	9:13	Cloudy	Middle	2.0	26.30	26.20	26.28	7.87	7.87	7.87	31.70	31.70	31.70	74.8	73.3	71.8	4.89	4.92	4.78	6.72	6.88	6.93	16	15.50
	9:16		Middle	2.0	26.30	26.30		7.86	7.86		31.70	31.70		69.9	69.1		4.68	4.62		6.85	7.27		15	
13/10/2010	10:05	Sunny	Middle	2.0	26.60	26.60	26.65	7.30	7.30	7.31	31.40	31.40	31.45	75.4	74.6	74.0	4.99	4.92	4.88	3.97	3.98	4.01	13	11.50
	10:08		Middle	2.0	26.70	26.70		7.32	7.32		31.50	31.50		73.4	72.7		4.83	4.77		4.09	4.00		10	
16/10/2010	16:12	Cloudy	Middle	2.0	25.10	25.10	25.08	8.00	8.00	8.00	29.67	29.67	29.69	68.2	68.5	67.4	4.77	4.78	4.66	5.22	4.96	4.92	8	9.00
	16:21		Middle	2.0	25.05	25.05		7.99	8.00		29.71	29.71		66.2	66.7		4.61	4.46		4.97	4.54		10	
18/10/2010	14:30	Sunny	Middle	2.0	26.30	26.40	26.38	7.57	7.57	7.58	33.10	33.10	33.13	73.9	73.8	73.8	5.25	5.24	5.26	3.75	3.68	3.51	10	10.00
	14:33		Middle	2.0	26.40	26.40		7.59	7.60		33.10	33.20		73.7	73.9		5.24	5.31		3.34	3.26		10	
20/10/2010	19:34	Cloudy	Middle	2.0	25.99	25.99	25.97	8.15	8.15	8.15	30.59	30.61	30.61	53.2	53.2	52.3	3.64	3.63	3.61	4.19	4.05	4.17	4	5.00
	19:40		Middle	2.0	25.95	25.95		8.15	8.15		30.62	30.62		50.1	52.5		3.59	3.59		4.30	4.12		6	
25/10/2010	19:47	Cloudy	Middle	2.0	25.46	25.51	25.50	8.03	8.03	8.03	30.61	30.62	30.63	61.4	58.5	58.0	4.23	4.03	4.00	4.46	4.33	4.37	7	8.00
	19:58		Middle	2.0	25.52	25.52		8.03	8.03		30.63	30.64		57.8	54.4		3.99	3.75		4.46	4.22		9	
27/10/2010	20:45	Fine	Middle	2.0	21.15	21.19	21.16	8.34	8.34	8.34	31.15	31.17	31.20	51.2	53.3	52.8	3.74	3.90	3.86	2.39	2.39	2.36	3	3.50
	20:52		Middle	2.0	21.16	21.12		8.34	8.34		31.24	31.24		53.7	53.0		3.93	3.87		2.08	2.59		4	





**Water Monitoring Result at C3 - HKCEC Phase I  
Mid-Flood Tide**

Date	Time	Weather Condition	Sampling Depth		Water Temperature		pH				Salinity		DO Saturation		DO		Turbidity		Suspended Solids					
					°C		-		ppt		%		mg/L		NTU		mg/L							
			m	Value	Average	Value	Average	Value	Average	Value	Average	Value	Average	Value	Average	Value	Average	Value	Average					
29/9/2010	11:25	Sunny	Middle	2.5	29.20	29.30	29.35	7.96	7.94	7.94	31.60	31.20	31.45	54.5	56.8	55.8	3.79	3.90	3.85	6.78	6.57	6.73	18	<b>17.00</b>
	11:28		Middle	2.5	29.40	29.50		7.92	7.93		31.50	31.50		55.7	56.2		3.83	3.87		6.62	6.94		16	
1/10/2010	18:35	Fine	Middle	2.5	27.50	27.50	27.50	8.23	8.23	8.23	30.85	30.85	30.85	68.7	65.8	68.0	4.57	4.38	4.52	3.32	3.65	3.31	6	5.50
	18:41		Middle	2.5	27.50	27.50		8.23	8.23		30.85	30.85		68.6	68.9		4.56	4.58		3.13	3.12		5	
4/10/2010	14:50	Cloudy	Middle	3.0	28.20	28.20	28.30	8.10	8.11	8.10	30.90	30.90	30.95	69.1	68.4	68.6	4.77	4.73	4.74	2.80	3.05	2.93	14	15.00
	14:53		Middle	3.0	28.40	28.40		8.09	8.09		31.00	31.00		68.8	68.2		4.75	4.71		2.91	2.94		16	
6/10/2010	18:50	Cloudy	Middle	2.5	26.20	26.20	26.20	8.09	8.09	8.09	30.15	30.15	30.15	58.2	57.8	57.0	3.97	3.94	3.89	3.59	3.67	3.75	5	5.50
	18:55		Middle	2.5	26.20	26.20		8.09	8.09		30.15	30.15		54.8	57.1		3.75	3.89		4.01	3.71		6	
8/10/2010	18:47	Cloudy	Middle	2.5	26.20	26.20	26.20	8.08	8.08	8.08	30.13	30.14	30.14	59.2	60.8	59.4	4.04	4.14	4.06	3.13	3.26	3.22	6	6.50
	18:52		Middle	2.5	26.20	26.20		8.08	8.08		30.13	30.14		57.6	59.8		3.97	4.08		3.47	3.01		7	
11/10/2010	9:26	Cloudy	Middle	3.0	26.10	26.20	26.18	7.86	7.83	7.84	32.30	32.20	32.13	80.9	76.1	75.5	5.47	5.12	5.08	7.91	8.84	8.49	16	<b>17.00</b>
	9:29		Middle	3.0	26.20	26.20		7.84	7.84		32.00	32.00		72.9	72.1		4.90	4.84		8.61	8.58		18	
13/10/2010	10:13	Sunny	Middle	3.0	26.80	26.80	26.75	7.38	7.38	7.38	31.20	31.20	31.20	79.3	76.7	76.7	5.24	5.07	5.07	4.20	4.31	4.38	13	11.50
	10:16		Middle	3.0	26.70	26.70		7.38	7.37		31.20	31.20		75.9	74.8		5.01	4.95		4.47	4.52		10	
16/10/2010	15:34	Cloudy	Middle	3.0	25.84	25.87	25.87	8.06	8.07	8.08	29.61	29.61	29.64	68.1	67.8	67.4	4.77	4.75	4.72	4.32	4.08	4.20	6	7.00
	15:41		Middle	3.0	25.88	25.88		8.08	8.10		29.66	29.66		66.9	66.9		4.66	4.69		4.06	4.33		8	
18/10/2010	14:50	Sunny	Middle	3.0	26.10	26.30	26.20	7.54	7.55	7.55	33.10	33.10	33.15	73.2	72.8	72.9	5.27	5.30	5.26	4.09	3.89	3.85	15	<b>16.00</b>
	14:53		Middle	3.0	26.20	26.20		7.55	7.55		33.20	33.20		72.9	72.7		5.20	5.15		3.71	3.72		17	
20/10/2010	19:23	Cloudy	Middle	3.0	25.88	25.87	25.86	8.14	8.14	8.14	30.54	30.55	30.56	51.7	52.6	51.4	3.54	3.60	3.52	4.22	4.96	4.44	6	6.50
	19:28		Middle	3.0	25.88	25.81		8.14	8.14		30.57	30.57		50.1	51.0		3.44	3.49		4.33	4.24		7	
25/10/2010	19:34	Cloudy	Middle	3.0	25.46	25.46	25.44	8.04	8.04	8.04	30.53	30.58	30.57	59.1	57.9	58.1	4.08	4.00	4.02	4.97	5.07	5.06	6	6.00
	19:40		Middle	3.0	25.41	25.41		8.03	8.03		30.57	30.59		60.0	55.4		4.09	3.90		5.41	4.80		6	
27/10/2010	20:30	Fine	Middle	3.0	21.08	21.06	21.44	8.41	8.41	8.41	31.40	31.40	31.40	61.7	58.9	62.3	4.51	4.31	4.57	4.24	4.30	4.26	6	6.00
	20:36		Middle	3.0	21.81	21.81		8.41	8.41		31.40	31.40		65.3	63.2		4.77	4.68		4.14	4.34		6	



**Water Monitoring Result at C4e - WCT / GEC  
Mid-Flood Tide**

Date	Time	Weather Condition	Sampling Depth		Water Temperature		pH			Salinity		DO Saturation		DO		Turbidity		Suspended Solids						
					°C		-			ppt		%		mg/L		NTU		mg/L						
					Value	Average	Value	Average	Value	Average	Value	Average	Value	Average	Value	Average	Value	Average	Value	Average				
29/9/2010	10:59	Sunny	Middle	1.5	29.00	28.50	29.00	7.97	7.95	7.95	31.00	31.00	31.10	66.7	65.3	65.1	4.65	4.55	4.53	5.07	5.09	5.14	14	12.50
	11:02		Middle	1.5	29.20	29.30		7.94	7.92		31.20	31.20		64.5	63.7		4.48	4.42		5.16	5.23		11	
1/10/2010	18:46	Fine	Middle	1.5	27.80	27.80	27.80	8.22	8.22	8.22	30.82	30.82	30.82	63.8	62.2	61.3	4.22	4.11	4.04	3.18	2.92	3.05	6	5.00
	18:53		Middle	1.5	27.80	27.80		8.22	8.22		30.82	30.82		59.9	59.3		3.92	3.92		2.88	3.23		4	
4/10/2010	15:04	Cloudy	Middle	1.5	28.50	28.50	28.55	8.14	8.14	8.14	31.10	31.10	31.08	60.8	60.5	60.8	4.10	4.08	4.10	3.14	3.14	3.10	11	11.50
	15:07		Middle	1.5	28.60	28.60		8.13	8.13		31.00	31.10		61.1	60.6		4.14	4.08		3.09	3.03		12	
6/10/2010	18:25	Cloudy	Middle	1.5	26.20	26.20	26.20	8.10	8.10	8.10	29.84	29.85	29.85	53.4	53.0	53.9	3.65	3.62	3.68	3.42	3.20	3.09	5	4.50
	18:30		Middle	1.5	26.20	26.20		8.10	8.10		29.86	29.86		54.8	54.3		3.74	3.71		2.90	2.85		4	
8/10/2010	18:53	Cloudy	Middle	1.5	26.30	26.30	26.30	8.07	8.07	8.07	30.01	29.82	29.87	54.7	55.4	54.3	3.96	3.81	3.77	3.21	3.69	3.45	6	6.50
	19:00		Middle	1.5	26.30	26.30		8.07	8.07		29.82	29.82		52.7	54.2		3.60	3.70		3.57	3.33		7	
11/10/2010	9:42	Cloudy	Middle	1.5	26.10	26.20	26.18	7.89	7.88	7.88	33.20	33.20	33.20	72.2	72.1	71.2	4.89	4.88	4.83	10.10	9.99	<b>10.07</b>	17	<b>17.00</b>
	9:45		Middle	1.5	26.20	26.20		7.88	7.88		33.20	33.20		70.4	70.1		4.77	4.77		10.30	9.89		35*	
13/10/2010	10:28	Sunny	Middle	1.5	26.60	26.60	26.65	7.31	7.31	7.32	31.70	31.70	31.65	76.8	75.1	74.8	5.05	4.94	4.92	4.54	4.42	4.49	11	10.00
	10:31		Middle	1.5	26.70	26.70		7.33	7.33		31.60	31.60		74.1	73.1		4.89	4.80		4.49	4.51		9	
16/10/2010	15:44	Cloudy	Middle	1.5	25.16	25.39	25.32	8.15	8.15	8.15	29.69	29.69	29.69	71.7	71.9	71.8	5.06	5.07	5.07	4.47	4.15	4.35	6	5.50
	15:53		Middle	1.5	25.31	25.40		8.15	8.15		29.69	29.70		71.7	71.8		5.06	5.07		4.58	4.18		5	
18/10/2010	15:03	Sunny	Middle	1.5	25.80	25.80	25.90	7.75	7.75	7.75	33.00	33.00	33.00	70.4	70.3	70.3	5.02	5.00	5.01	3.53	3.39	3.40	12	11.00
	15:06		Middle	1.5	26.00	26.00		7.75	7.75		33.00	33.00		70.3	70.2		5.01	5.00		3.35	3.34		10	
20/10/2010	19:15	Cloudy	Middle	1.5	25.72	25.72	25.71	8.24	8.24	8.23	30.58	30.58	30.58	63.3	68.0	63.5	4.43	4.67	4.38	4.68	4.33	4.65	5	5.50
	19:22		Middle	1.5	25.69	25.69		8.21	8.21		30.57	30.57		60.1	62.5		4.13	4.29		4.92	4.68		6	
25/10/2010	19:27	Cloudy	Middle	1.5	25.53	25.53	25.50	7.99	7.99	8.00	30.69	30.69	30.64	58.0	54.7	56.6	4.00	3.77	3.90	3.97	4.15	4.02	8	8.00
	19:33		Middle	1.5	25.47	25.47		8.00	8.00		30.58	30.58		57.1	56.7		3.93	3.90		3.95	4.01		8	
27/10/2010	20:19	Fine	Middle	1.5	21.94	21.94	21.94	8.37	8.37	8.37	31.06	31.07	31.07	52.3	56.9	53.6	3.82	4.16	3.92	3.62	3.54	3.58	8	7.00
	20:23		Middle	1.5	21.93	21.93		8.37	8.37		31.07	31.07		53.4	51.9		3.91	3.80		3.51	3.64		6	



**Water Monitoring Result at C4w - WCT / GEC  
Mid-Flood Tide**

Date	Time	Weather Condition	Sampling Depth		Water Temperature		pH		Salinity		DO Saturation		DO		Turbidity		Suspended Solids							
					°C		-		ppt		%		mg/L		NTU		mg/L							
			m	Value	Average	Value	Average	Value	Average	Value	Average	Value	Average	Value	Average	Value	Average	Value	Average					
29/9/2010	11:08	Sunny	Middle	1.0	29.30	29.40	29.30	7.94	7.92	7.94	31.30	31.50	31.28	61.2	60.2	59.5	4.32	4.20	4.16	4.19	4.20	4.11	10	11.00
	11:11		Middle	1.0	29.20	29.30		7.93	7.95		31.20	31.10		59.0	57.5		4.11	4.01		4.11	3.92		12	
1/10/2010	18:55	Fine	Middle	1.5	27.90	27.90	27.90	8.22	8.22	8.22	30.82	30.82	30.82	62.8	60.5	62.4	4.15	3.99	4.12	2.82	2.62	2.56	4	4.00
	19:01		Middle	1.5	27.90	27.90		8.22	8.22		30.82	30.82		64.4	61.9		4.24	4.09		2.39	2.42		4	
4/10/2010	14:56	Cloudy	Middle	1.5	28.40	28.30	28.25	8.12	8.13	8.12	31.20	31.20	31.25	60.7	61.4	60.8	4.09	4.11	4.11	2.97	2.98	2.91	9	9.00
	14:59		Middle	1.5	28.10	28.20		8.12	8.12		31.30	31.30		60.9	60.2		4.11	4.13		2.95	2.72		9	
6/10/2010	18:35	Cloudy	Middle	1.5	26.20	26.20	26.20	8.01	8.01	8.01	30.10	30.10	30.10	58.8	57.2	57.9	4.01	3.87	3.94	4.81	4.60	4.44	7	6.00
	18:45		Middle	1.5	26.20	26.20		8.01	8.01		30.10	30.10		55.7	59.7		3.79	4.07		4.15	4.19		5	
8/10/2010	19:02	Cloudy	Middle	1.5	25.80	25.80	25.83	7.97	7.97	7.97	29.98	29.98	29.99	61.5	58.7	61.3	4.25	4.04	4.22	4.43	4.01	4.19	6	6.00
	19:09		Middle	1.5	25.80	25.90		7.97	7.97		29.99	29.99		63.0	62.0		4.40	4.19		4.24	4.06		6	
11/10/2010	9:33	Cloudy	Middle	1.5	26.20	26.30	26.23	7.86	7.86	7.87	32.80	32.80	32.70	75.8	73.2	72.9	5.21	5.01	4.99	6.31	6.58	6.52	17	17.00
	9:36		Middle	1.5	26.20	26.20		7.87	7.88		32.60	32.60		72.3	70.3		4.94	4.80		6.48	6.71		17	
13/10/2010	10:22	Sunny	Middle	1.5	26.90	26.90	26.98	7.36	7.36	7.36	31.20	31.20	31.25	75.9	73.1	73.6	5.00	4.81	4.84	4.62	4.73	4.73	12	12.50
	10:25		Middle	1.5	27.10	27.00		7.35	7.35		31.30	31.30		72.7	72.5		4.78	4.75		4.90	4.67		13	
16/10/2010	15:57	Cloudy	Middle	1.5	25.54	25.54	25.54	7.94	7.94	7.94	28.95	28.95	28.97	66.7	67.0	66.6	4.72	4.74	4.71	2.83	3.17	2.98	8	10.50
	16:04		Middle	1.5	25.54	25.54		7.94	7.95		28.99	29.00		66.3	66.4		4.69	4.70		2.85	3.08		13	
18/10/2010	15:12	Sunny	Middle	1.5	26.00	26.00	25.90	7.84	7.84	7.84	33.30	33.30	33.35	74.4	74.4	74.3	5.32	5.27	5.27	3.22	3.42	3.24	10	11.50
	15:15		Middle	1.5	25.90	25.70		7.84	7.84		33.40	33.40		74.3	73.9		5.26	5.24		3.15	3.15		13	
20/10/2010	19:05	Cloudy	Middle	1.5	25.66	25.65	25.65	8.08	8.07	8.07	30.74	30.74	30.74	68.1	66.6	66.7	4.67	4.57	4.58	3.22	3.05	3.33	5	6.00
	19:12		Middle	1.5	25.65	25.65		8.06	8.05		30.74	30.75		67.8	64.4		4.66	4.42		3.68	3.35		7	
25/10/2010	19:19	Cloudy	Middle	1.5	25.52	25.51	25.44	7.82	7.82	7.82	30.60	30.60	30.61	60.2	58.8	62.2	4.15	4.12	4.30	5.16	5.28	5.33	7	6.50
	19:26		Middle	1.5	25.38	25.36		7.81	7.81		30.61	30.61		66.5	63.1		4.58	4.35		5.37	5.49		6	
27/10/2010	20:23	Fine	Middle	1.5	20.02	20.00	19.96	8.27	8.28	8.27	31.12	31.12	31.13	64.5	63.3	63.8	5.86	5.76	5.78	4.42	3.82	4.09	5	5.00
	20:27		Middle	1.5	19.92	19.91		8.27	8.27		31.13	31.13		64.0	63.3		5.75	5.76		4.09	4.03		5	



**Water Monitoring Result at C5e - Sun Hung Kai Centre  
Mid-Flood Tide**

Date	Time	Weather Condition	Sampling Depth		Water Temperature		pH				Salinity		DO Saturation		DO		Turbidity		Suspended Solids					
					°C		-		ppt		%		mg/L		NTU		mg/L							
					Value	Average	Value	Average	Value	Average	Value	Average	Value	Average	Value	Average	Value	Average	Value	Average				
29/9/2010	10:42	Sunny	Middle	1.5	29.30	29.40	29.30	7.91	7.90	7.91	31.30	31.30	31.20	66.8	66.7	66.0	4.66	4.65	4.60	5.27	5.41	5.44	11	10.50
	10:45		Middle	1.5	29.20	29.30		7.92	7.91		31.10	31.10		66.3	64.2		4.61	4.46		5.56	5.53		10	
1/10/2010	19:55	Fine	Middle	1.5	28.10	28.10	28.10	8.15	8.15	8.15	30.77	30.77	30.77	58.5	59.3	58.7	3.85	3.90	3.86	2.62	2.09	2.25	4	4.50
	20:01		Middle	1.5	28.10	28.10		8.15	8.15		30.77	30.77		57.8	59.1		3.80	3.89		2.05	2.22		5	
4/10/2010	15:23	Cloudy	Middle	1.5	28.60	28.60	28.55	8.10	8.10	8.11	31.40	31.40	31.33	61.3	61.7	61.9	4.16	4.16	4.18	2.83	2.84	2.78	8	8.00
	15:26		Middle	1.5	28.50	28.50		8.11	8.11		31.30	31.20		62.4	62.0		4.20	4.19		2.67	2.78		8	
6/10/2010	17:34	Cloudy	Middle	1.5	26.70	26.70	26.70	8.05	8.05	8.05	30.13	30.13	30.13	58.6	57.3	57.2	3.96	3.88	3.86	4.78	5.07	4.83	7	7.50
	17:40		Middle	1.5	26.70	26.70		8.05	8.05		30.13	30.13		56.8	56.1		3.81	3.80		4.61	4.86		8	
8/10/2010	18:00	Cloudy	Middle	1.5	25.90	25.90	25.90	8.02	8.02	8.02	30.15	30.15	30.15	62.5	64.4	61.7	4.28	4.40	4.19	3.42	3.47	3.28	5	5.00
	18:10		Middle	1.5	25.90	25.90		8.02	8.02		30.15	30.15		59.8	60.0		3.98	4.11		3.29	2.94		5	
11/10/2010	10:05	Cloudy	Middle	1.5	26.10	26.10	26.10	7.84	7.85	7.86	32.40	32.40	32.40	68.1	71.2	68.9	4.68	4.89	4.73	6.98	6.85	6.91	8	9.00
	10:08		Middle	1.5	26.10	26.10		7.86	7.87		32.40	32.40		69.8	66.4		4.79	4.56		6.88	6.94		10	
13/10/2010	10:50	Sunny	Middle	1.5	27.00	27.00	26.90	7.25	7.25	7.27	31.60	31.60	31.50	77.3	76.5	76.0	5.12	5.07	5.03	3.94	3.92	3.93	6	7.00
	10:53		Middle	1.5	26.80	26.80		7.28	7.28		31.40	31.40		75.2	74.8		4.98	4.95		3.97	3.90		8	
16/10/2010	14:50	Cloudy	Middle	1.5	25.38	25.38	25.38	8.17	8.20	8.19	29.63	29.64	29.69	59.9	61.7	59.4	4.12	4.37	4.17	2.99	2.51	2.66	6	5.50
	14:58		Middle	1.5	25.37	25.37		8.20	8.20		29.75	29.75		57.3	58.5		4.03	4.16		2.49	2.66		5	
18/10/2010	15:42	Sunny	Middle	1.5	26.30	26.30	26.28	7.84	7.84	7.84	33.30	33.30	33.35	74.0	73.8	73.9	5.74	5.65	5.66	3.93	3.89	3.93	10	10.00
	15:44		Middle	1.5	26.30	26.20		7.84	7.84		33.40	33.40		73.9	73.8		5.66	5.57		3.94	3.97		10	
20/10/2010	18:26	Cloudy	Middle	1.5	26.50	26.56	26.56	8.14	8.15	8.15	30.49	30.49	30.49	61.6	59.5	59.5	4.17	4.02	3.98	7.66	7.49	7.29	11	11.50
	18:31		Middle	1.5	26.57	26.62		8.15	8.15		30.49	30.49		57.5	59.5		3.70	4.04		6.94	7.08		12	
25/10/2010	19:38	Cloudy	Middle	1.5	26.64	26.64	26.64	8.02	8.02	8.02	30.51	30.51	30.51	70.7	69.8	69.7	4.71	4.69	4.68	4.47	4.08	4.41	7	8.00
	19:44		Middle	1.5	26.64	26.64		8.02	8.02		30.51	30.51		69.5	68.8		4.69	4.64		4.27	4.83		9	
27/10/2010	19:40	Fine	Middle	2.0	21.65	21.65	21.61	8.25	8.25	8.25	31.14	31.14	30.90	56.0	51.4	53.9	4.12	4.00	4.02	3.95	3.19	3.42	5	5.00
	19:50		Middle	2.0	21.56	21.56		8.25	8.25		31.16	30.16		52.4	55.8		3.85	4.10		3.18	3.35		5	



**Water Monitoring Result at C5w - Sun Hung Kai Centre  
Mid-Flood Tide**

Date	Time	Weather Condition	Sampling Depth		Water Temperature		pH		Salinity		DO Saturation		DO		Turbidity		Suspended Solids							
					°C		-		ppt		%		mg/L		NTU		mg/L							
			m	Value	Average	Value	Average	Value	Average	Value	Average	Value	Average	Value	Average	Value	Average	Value	Average					
29/9/2010	10:50	Sunny	Middle	1.5	29.30	29.40	29.30	7.87	7.86	7.86	31.10	31.10	31.15	65.5	64.2	62.6	4.56	4.48	4.37	4.19	4.21	4.25	12	11.00
	10:53		Middle	1.5	29.20	29.30		7.85	7.86		31.20	31.20		61.3	59.5		4.28	4.16		4.27	4.34		10	
1/10/2010	20:03	Fine	Middle	1.5	28.30	28.30	28.30	8.18	8.18	8.18	30.77	30.77	30.77	58.1	57.5	57.1	3.82	3.78	3.75	3.38	3.07	3.30	12	13.50
	20:09		Middle	1.5	28.30	28.30		8.18	8.18		30.77	30.77		57.4	55.3		3.77	3.63		3.08	3.67		15	
4/10/2010	15:30	Cloudy	Middle	1.5	28.30	28.30	28.33	8.09	8.08	8.08	31.10	31.10	31.00	62.7	62.0	61.9	4.25	4.19	4.19	2.69	2.74	2.75	8	8.00
	15:33		Middle	1.5	28.30	28.40		8.08	8.08		30.90	30.90		61.2	61.8		4.15	4.17		2.81	2.76		8	
6/10/2010	17:45	Cloudy	Middle	1.5	26.80	26.80	26.80	8.08	8.08	8.08	30.09	30.09	30.09	59.6	57.2	57.0	4.03	3.87	3.85	5.97	5.82	5.74	8	9.00
	17:53		Middle	1.5	26.80	26.80		8.08	8.08		30.09	30.09		55.7	55.5		3.76	3.75		5.49	5.67		10	
8/10/2010	18:13	Cloudy	Middle	1.5	26.00	26.00	26.00	8.09	8.09	8.09	30.14	30.14	30.14	59.5	59.7	59.4	4.07	4.09	4.06	4.08	3.57	3.83	8	7.50
	18:21		Middle	1.5	26.00	26.00		8.09	8.09		30.14	30.15		57.3	61.1		3.88	4.18		3.68	3.97		7	
11/10/2010	10:12	Cloudy	Middle	1.5	26.10	26.20	26.18	7.84	7.85	7.86	32.10	32.20	32.20	65.2	63.5	63.2	4.48	4.36	4.34	6.65	6.65	6.70	11	10.00
	10:15		Middle	1.5	26.20	26.20		7.86	7.87		32.20	32.30		62.4	61.6		4.29	4.23		6.76	6.72		9	
13/10/2010	10:58	Sunny	Middle	1.5	26.80	26.90	26.93	7.29	7.29	7.29	31.50	31.40	31.48	77.6	76.8	76.4	5.13	5.09	5.06	4.41	4.43	4.29	9	8.50
	11:01		Middle	1.5	27.00	27.00		7.28	7.28		31.50	31.50		75.8	75.5		5.02	4.99		4.18	4.15		8	
16/10/2010	15:01	Cloudy	Middle	1.5	25.40	25.40	25.42	8.22	8.22	8.22	29.64	29.64	29.64	70.0	64.0	66.3	4.94	4.51	4.68	2.99	2.63	2.66	7	6.00
	15:09		Middle	1.5	25.43	25.43		8.21	8.21		29.64	29.64		63.9	67.3		4.51	4.75		2.54	2.47		5	
18/10/2010	15:49	Sunny	Middle	1.5	26.30	26.20	26.20	7.76	7.77	7.77	32.70	32.70	32.75	77.3	77.2	77.4	5.52	5.51	5.52	5.91	4.79	4.89	10	10.00
	15:51		Middle	1.5	26.10	26.20		7.77	7.77		32.80	32.80		77.6	77.6		5.52	5.54		4.47	4.40		10	
20/10/2010	18:32	Cloudy	Middle	1.5	25.62	25.77	25.70	8.04	8.04	8.07	30.68	30.68	30.70	57.7	58.3	58.8	3.95	3.99	4.03	8.66	8.21	8.27	14	14.00
	18:37		Middle	1.5	25.71	25.70		8.09	8.09		30.70	30.72		62.0	57.3		4.25	3.93		8.12	8.07		14	
25/10/2010	19:45	Cloudy	Middle	1.5	27.69	27.67	27.62	7.91	7.89	7.91	30.02	30.02	30.09	60.2	60.8	61.1	4.13	4.06	4.12	5.74	5.92	5.67	7	8.00
	19:53		Middle	1.5	27.55	27.55		7.91	7.91		30.15	30.15		62.0	61.5		4.15	4.12		5.75	5.27		9	
27/10/2010	19:51	Fine	Middle	2.0	21.24	21.24	21.23	8.31	8.31	8.31	31.13	31.21	31.20	62.3	60.2	62.0	4.54	4.39	4.52	4.67	4.54	4.62	8	9.00
	19:57		Middle	2.0	21.21	21.21		8.31	8.31		31.23	31.23		62.0	63.4		4.52	4.62		4.56	4.69		10	



**Water Monitoring Result at WSD21 - Wan Chai  
Mid-Flood Tide**

Date	Time	Weather Condition	Sampling Depth		Water Temperature		pH				Salinity		DO Saturation		DO		Turbidity		Suspended Solids					
					°C		-		ppt		%		mg/L		NTU		mg/L							
					Value	Average	Value	Average	Value	Average	Value	Average	Value	Average	Value	Average	Value	Average	Value	Average				
29/9/2010	10:32	Sunny	Middle	1.5	29.80	29.70	29.73	7.89	7.88	7.88	31.40	31.30	31.43	59.5	57.4	58.3	4.14	4.01	4.07	3.41	4.16	3.69	9	8.50
	10:35		Middle	1.5	29.80	29.60		7.87	7.86		31.50	31.50		58.3	57.8		4.08	4.03		3.60	3.57		8	
1/10/2010	21:55	Fine	Middle	2.0	27.80	27.80	27.80	8.24	8.24	8.24	30.83	30.83	30.83	65.3	61.4	62.6	4.32	4.06	4.14	3.03	2.62	2.84	4	4.50
	21:59		Middle	2.0	27.80	27.80		8.24	8.24		30.83	30.83		60.5	63.2		4.00	4.18		2.74	2.97		5	
4/10/2010	15:15	Cloudy	Middle	2.0	28.50	28.50	28.53	8.10	8.10	8.11	31.20	31.20	31.23	62.0	62.4	62.3	4.19	4.24	4.23	2.98	3.03	3.03	12	11.00
	15:18		Middle	2.0	28.60	28.50		8.11	8.11		31.20	31.30		62.2	62.5		4.22	4.25		3.07	3.05		10	
6/10/2010	17:23	Cloudy	Middle	2.0	26.00	26.00	26.00	8.10	8.10	8.10	30.15	30.15	30.15	61.3	60.7	61.8	4.70	4.17	4.37	5.47	5.71	5.53	8	8.00
	17:31		Middle	2.0	26.00	26.00		8.10	8.10		30.15	30.15		62.7	62.3		4.30	4.31		5.67	5.28		8	
8/10/2010	17:53	Cloudy	Middle	2.0	26.80	26.80	26.80	8.08	8.08	8.08	30.17	30.17	30.17	59.4	58.9	60.0	4.02	3.98	4.05	6.94	6.35	6.33	8	8.50
	17:59		Middle	2.0	26.80	26.80		8.08	8.08		30.17	30.17		60.7	61.1		4.11	4.07		6.10	5.93		9	
11/10/2010	9:55	Cloudy	Middle	2.0	26.10	26.10	26.13	7.88	7.89	7.89	32.80	32.80	32.80	67.3	66.3	66.1	4.66	4.58	4.57	6.54	6.78	6.66	10	<u>15.50</u>
	9:58		Middle	2.0	26.10	26.20		7.89	7.89		32.80	32.80		66.0	64.8		4.56	4.48		6.67	6.63		21	
13/10/2010	10:35	Sunny	Middle	2.0	27.10	27.10	27.05	7.18	7.18	7.19	31.50	31.50	31.45	78.6	77.7	77.2	5.20	5.14	5.11	4.12	4.07	4.13	9	9.50
	10:38		Middle	2.0	27.00	27.00		7.19	7.19		31.40	31.40		76.6	75.8		5.07	5.02		4.22	4.09		10	
16/10/2010	14:40	Cloudy	Middle	2.0	25.90	25.87	25.86	8.24	8.25	8.24	29.78	29.80	29.80	60.7	64.4	62.3	4.19	4.44	4.30	3.78	3.70	3.65	6	5.50
	14:50		Middle	2.0	25.85	25.83		8.24	8.24		29.81	29.82		61.3	62.7		4.23	4.33		3.70	3.43		5	
18/10/2010	15:25	Sunny	Middle	2.5	26.30	26.30	26.25	7.75	7.76	7.76	32.70	32.70	32.70	73.0	73.1	73.3	5.65	5.51	5.51	4.34	4.64	4.46	16	<u>21.00</u>
	15:27		Middle	2.5	26.30	26.10		7.76	7.76		32.70	32.70		73.4	73.5		5.42	5.45		4.34	4.52		26	
20/10/2010	18:18	Cloudy	Middle	1.5	27.49	27.28	27.33	8.04	8.04	8.07	30.10	30.10	30.10	75.0	74.1	74.9	5.00	5.00	5.04	8.98	8.60	<u>8.68</u>	17	<u>16.00</u>
	18:25		Middle	1.5	27.27	27.27		8.09	8.09		30.09	30.09		75.3	75.2		5.08	5.08		8.65	8.48		15	
25/10/2010	18:29	Cloudy	Middle	2.5	25.58	25.58	25.57	8.16	8.16	8.16	30.78	30.78	30.79	54.8	57.7	57.2	3.76	3.96	3.93	8.61	8.45	<u>8.57</u>	13	12.50
	18:36		Middle	2.5	25.55	25.55		8.16	8.16		30.79	30.79		56.0	60.1		3.85	4.13		8.51	8.71		12	
27/10/2010	19:30	Fine	Middle	2.5	20.40	20.40	20.41	8.36	8.36	8.36	31.08	31.08	31.08	52.3	50.5	51.2	3.93	3.79	3.85	3.84	3.56	3.90	11	10.00
	19:37		Middle	2.5	20.41	20.41		8.36	8.36		31.08	31.08		51.7	50.3		3.89	3.78		4.08	4.11		9	



**Water Monitoring Result at WSD19 - Sheung Wan  
Mid-Flood Tide**

Date	Time	Weather Condition	Sampling Depth		Water Temperature		pH			Salinity		DO Saturation		DO		Turbidity		Suspended Solids						
					°C		-		ppt		%		mg/L		NTU		mg/L							
			m	Value	Average	Value	Average	Value	Average	Value	Average	Value	Average	Value	Average	Value	Average	Value	Average					
29/9/2010	12:07	Sunny	Middle	2.0	28.20	28.20	28.25	8.10	8.10	8.11	30.95	30.95	30.95	94.7	93.7	93.3	6.05	5.98	5.96	2.99	2.80	2.83	8	9.00
	12:10		Middle	2.0	28.30	28.30		8.11	8.11		30.95	30.95		93.5	91.2		5.97	5.82		2.74	2.77		10	
1/10/2010	19:54	Fine	Middle	1.5	27.80	27.60	27.65	8.13	8.13	8.13	30.52	30.52	30.52	60.4	63.6	60.4	4.02	4.23	4.01	3.49	3.85	3.64	4	5.00
	20:03		Middle	1.5	27.60	27.60		8.13	8.13		30.52	30.52		59.2	58.3		3.92	3.88		3.45	3.76		6	
4/10/2010	14:55	Cloudy	Middle	1.5	27.49	27.49	27.49	7.96	7.96	7.96	31.80	31.80	31.78	69.5	69.5	70.0	4.61	4.60	4.59	3.68	3.60	3.65	16	16.50
	14:58		Middle	1.5	27.48	27.48		7.96	7.97		31.80	31.70		70.5	70.5		4.56	4.58		3.64	3.66		17	
6/10/2010	16:41	Cloudy	Middle	1.5	25.60	25.60	25.60	8.08	8.08	8.08	30.11	30.11	30.11	63.3	62.4	61.3	4.32	4.20	4.19	5.28	5.02	4.99	7	6.50
	16:49		Middle	1.5	25.60	25.60		8.08	8.08		30.11	30.11		61.5	57.8		4.24	3.99		4.85	4.80		6	
8/10/2010	18:21	Cloudy	Middle	1.5	26.30	26.30	26.30	8.07	8.07	8.07	29.98	29.98	29.97	60.6	63.0	61.4	4.13	4.29	4.18	4.94	5.33	4.91	20	14.50
	18:28		Middle	1.5	26.30	26.30		8.07	8.07		29.95	29.95		59.1	62.7		4.02	4.27		4.54	4.83		9	
11/10/2010	10:00	Cloudy	Middle	2.0	27.38	27.38	27.39	7.52	7.52	7.52	30.16	30.16	30.17	66.0	65.7	64.8	4.41	4.39	4.31	3.84	3.91	3.86	13	11.50
	10:04		Middle	2.0	27.39	27.39		7.51	7.51		30.17	30.17		63.2	64.3		4.23	4.30		3.88	3.80		10	
13/10/2010	11:44	Sunny	Middle	2.0	27.42	27.42	27.48	7.81	7.81	7.76	29.94	29.94	29.92	83.8	83.1	83.9	5.60	5.55	5.60	10.40	9.00	9.29	9	8.50
	11:47		Middle	2.0	27.54	27.54		7.70	7.70		29.89	29.89		84.6	84.1		5.65	5.61		8.83	8.92		8	
16/10/2010	14:15	Cloudy	Middle	1.5	25.49	25.49	25.49	8.23	8.23	8.24	30.42	30.42	30.42	59.5	60.4	60.1	4.07	4.23	4.19	4.12	4.24	3.98	8	9.00
	14:22		Middle	1.5	25.49	25.49		8.24	8.24		30.42	30.42		60.2	60.3		4.22	4.23		3.66	3.88		10	
18/10/2010	14:45	Sunny	Middle	1.5	27.60	27.60	27.55	8.16	8.16	8.16	30.71	30.71	30.71	82.1	80.5	81.0	5.46	5.35	5.39	4.16	4.07	4.19	13	11.50
	14:49		Middle	1.5	27.50	27.50		8.16	8.16		30.71	30.71		81.1	80.3		5.39	5.34		4.22	4.29		10	
20/10/2010	18:03	Cloudy	Middle	2.0	26.01	26.02	26.03	8.09	8.09	8.09	30.70	30.70	30.70	56.9	59.1	57.8	3.88	4.02	3.93	5.52	5.92	5.49	14	11.50
	18:12		Middle	2.0	26.05	26.05		8.09	8.09		30.70	30.70		57.3	57.7		3.90	3.93		5.31	5.20		9	
25/10/2010	19:22	Cloudy	Middle	2.0	24.46	24.46	24.45	8.13	8.13	8.13	30.87	30.87	30.85	56.8	53.7	56.7	3.97	3.76	3.97	4.84	4.65	4.97	8	9.00
	19:29		Middle	2.0	24.43	24.43		8.13	8.13		30.83	30.83		59.3	56.9		4.15	3.99		4.96	5.43		10	
27/10/2010	19:25	Fine	Middle	2.0	20.97	20.96	20.95	8.33	8.34	8.33	31.00	31.01	30.98	55.7	52.3	54.5	4.17	3.91	4.08	6.10	5.82	5.79	10	9.00
	19:32		Middle	2.0	20.94	20.93		8.32	8.32		31.02	30.89		53.8	56.1		4.02	4.20		5.60	5.64		8	



**Water Monitoring Result at WSD20 - Kennedy Town  
Mid-Flood Tide**

Date	Time	Weather Condition	Sampling Depth		Water Temperature		pH		Salinity		DO Saturation		DO		Turbidity		Suspended Solids							
					°C		-		ppt		%		mg/L		NTU		mg/L							
			m	Value	Average	Value	Average	Value	Average	Value	Average	Value	Average	Value	Average	Value	Average	Value	Average					
29/9/2010	12:35	Sunny	Middle	2.0	27.60	27.60	27.85	7.98	7.98	7.99	29.85	29.85	29.73	73.1	71.9	72.1	4.83	4.77	4.78	4.67	4.15	4.16	7	6.00
	12:38		Middle	2.0	28.10	28.10		7.99	7.99		29.61	29.61		72.5	70.7		4.81	4.69		3.75	4.08		5	
1/10/2010	19:44	Fine	Middle	1.5	28.30	28.30	28.30	8.08	8.08	8.08	29.90	29.90	29.91	64.5	63.1	62.6	4.25	4.20	4.14	3.08	2.98	3.02	5	4.50
	19:49		Middle	1.5	28.30	28.30		8.08	8.07		29.91	29.91		62.9	60.0		4.15	3.96		2.99	3.03		4	
4/10/2010	14:18	Cloudy	Middle	1.5	26.16	26.16	26.18	8.01	8.01	8.02	31.30	31.30	31.55	68.1	68.1	67.6	4.38	4.38	4.37	12.00	12.30	<b>11.90</b>	27	<b>25.50</b>
	14:20		Middle	1.5	26.20	26.20		8.02	8.02		31.80	31.80		67.0	67.0		4.36	4.36		11.60	11.70		24	
6/10/2010	16:26	Cloudy	Middle	1.5	26.90	26.90	26.90	8.14	8.14	8.14	30.14	30.14	30.14	56.4	54.0	57.0	3.81	3.61	3.84	8.09	7.75	<b>8.14</b>	13	12.00
	16:31		Middle	1.5	26.90	26.90		8.14	8.14		30.14	30.14		58.2	59.4		3.93	4.02		8.45	8.27		11	
8/10/2010	18:06	Cloudy	Middle	1.5	25.70	25.70	25.70	8.13	8.13	8.13	30.21	30.21	30.21	54.7	59.5	56.6	3.76	4.09	3.89	10.20	9.65	<b>9.71</b>	15	<b>18.50</b>
	18:15		Middle	1.5	25.70	25.70		8.13	8.13		30.21	30.21		57.1	55.0		3.91	3.78		9.76	9.21		22	
11/10/2010	10:25	Cloudy	Middle	2.0	27.39	27.39	27.42	8.00	8.00	7.96	29.95	29.95	29.93	90.1	89.2	89.2	6.03	5.97	5.97	4.04	4.17	4.20	16	<b>16.50</b>
	10:28		Middle	2.0	27.44	27.44		7.91	7.91		29.91	29.91		88.9	88.6		5.96	5.93		4.28	4.32		17	
13/10/2010	12:10	Sunny	Middle	1.5	27.25	27.20	27.22	7.82	7.82	7.81	29.52	29.52	29.54	86.9	86.9	87.0	5.16	5.16	5.40	6.85	7.24	6.79	8	9.00
	12:12		Middle	1.5	27.21	27.21		7.79	7.79		29.55	29.55		87.1	87.1		5.63	5.63		6.42	6.63		10	
16/10/2010	14:01	Cloudy	Middle	1.5	25.35	25.39	25.36	8.08	8.08	8.08	30.25	30.25	30.25	63.7	66.4	65.1	4.39	4.67	4.56	5.41	5.34	5.41	9	10.00
	14:06		Middle	1.5	25.35	25.35		8.08	8.08		30.25	30.25		65.3	64.9		4.59	4.57		5.08	5.81		11	
18/10/2010	14:57	Sunny	Middle	1.5	27.40	27.40	27.40	8.18	8.18	8.18	30.57	30.57	30.57	70.8	70.2	70.7	4.73	4.68	4.72	5.11	4.94	4.93	12	13.00
	14:59		Middle	1.5	27.40	27.40		8.17	8.17		30.57	30.57		71.2	70.5		4.75	4.70		4.86	4.82		14	
20/10/2010	17:45	Cloudy	Middle	1.5	26.38	26.39	26.43	8.11	8.12	8.13	30.78	30.78	30.78	52.9	58.5	55.8	3.28	3.96	3.70	5.26	5.43	5.25	8	8.50
	17:50		Middle	1.5	26.47	26.47		8.13	8.14		30.78	30.78		57.3	54.5		3.88	3.69		5.02	5.27		9	
25/10/2010	19:07	Cloudy	Middle	1.5	25.60	25.58	25.56	8.12	8.12	8.12	31.28	31.28	31.28	61.2	62.7	61.4	4.20	4.30	4.21	8.45	8.64	<b>8.46</b>	12	13.00
	19:13		Middle	1.5	25.57	25.48		8.12	8.12		31.28	31.28		63.4	58.2		4.35	3.99		8.14	8.61		14	
27/10/2010	19:10	Fine	Middle	2.0	21.82	21.82	21.80	8.45	8.45	8.41	31.20	31.19	31.20	66.8	68.3	64.8	4.78	5.00	4.71	5.15	4.89	4.96	7	6.50
	19:15		Middle	2.0	21.80	21.75		8.37	8.37		31.20	31.22		66.1	57.8		4.84	4.23		4.83	4.97		6	





**Water Monitoring Result at WSD7 - Kowloon South  
Mid-Flood Tide**

Date	Time	Weather Condition	Sampling Depth		Water Temperature		pH				Salinity		DO Saturation		DO		Turbidity		Suspended Solids					
					°C		-		ppt		%		mg/L		NTU		mg/L							
			m	Value	Average	Value	Average	Value	Average	Value	Average	Value	Average	Value	Average	Value	Average	Value	Average					
29/9/2010	9:10	Sunny	Middle	1.5	27.60	27.60	27.85	7.75	7.75	7.81	30.11	30.11	30.06	73.0	72.7	73.2	4.84	4.81	4.85	4.86	4.13	4.23	6	7.00
	9:13		Middle	1.5	28.10	28.10		7.86	7.86		30.00	30.00		74.3	72.7		4.92	4.81		3.89	4.04		8	
1/10/2010	17:29	Fine	Middle	2.5	28.40	28.40	28.40	8.13	8.13	8.13	30.84	30.84	30.84	59.8	56.7	58.0	3.85	3.62	3.73	4.46	5.16	4.61	7	6.50
	17:40		Middle	2.5	28.40	28.40		8.13	8.13		30.84	30.84		57.2	58.2		3.69	3.75		4.38	4.45		6	
4/10/2010	15:20	Cloudy	Middle	1.5	26.32	26.32	26.32	7.98	7.98	7.99	31.80	31.80	31.25	63.0	63.0	63.2	4.16	4.16	4.17	3.82	3.89	3.85	7	8.00
	15:23		Middle	1.5	26.32	26.32		7.99	7.99		30.70	30.70		63.4	63.4		4.18	4.18		3.76	3.92		9	
6/10/2010	18:11	Cloudy	Middle	2.5	26.40	26.40	26.40	8.06	8.06	8.06	30.14	30.14	30.14	63.3	60.8	61.4	4.27	4.12	4.19	5.06	5.00	5.02	8	7.50
	18:20		Middle	2.5	26.40	26.40		8.06	8.06		30.14	30.14		61.5	60.1		4.17	4.18		5.04	4.97		7	
8/10/2010	20:20	Cloudy	Middle	2.5	25.80	25.80	25.80	8.07	8.07	8.07	30.03	30.03	30.02	58.7	62.5	60.7	4.03	4.30	4.18	4.12	4.61	4.39	7	6.50
	20:30		Middle	2.5	25.80	25.80		8.07	8.07		30.01	30.01		60.2	61.4		4.13	4.24		4.01	4.83		6	
11/10/2010	7:28	Cloudy	Middle	1.5	27.38	27.38	27.41	7.61	7.61	7.60	30.31	30.31	30.31	77.1	76.7	76.1	5.15	5.12	5.08	3.88	3.54	3.69	12	<b>13.50</b>
	7:31		Middle	1.5	27.43	27.43		7.58	7.58		30.30	30.30		75.6	75.1		5.04	5.01		3.70	3.63		15	
13/10/2010	9:15	Sunny	Middle	1.5	27.74	27.74	27.82	7.73	7.73	7.75	29.75	29.75	29.76	84.4	83.4	83.6	5.61	5.54	5.55	3.75	3.94	3.79	16	<b>15.50</b>
	9:18		Middle	1.5	27.90	27.90		7.77	7.77		29.77	29.77		83.5	83.0		5.54	5.51		3.77	3.69		15	
16/10/2010	17:36	Cloudy	Middle	2.5	25.23	25.23	25.23	7.89	7.89	7.89	29.98	29.98	29.99	69.7	61.9	63.7	4.92	4.37	4.50	1.64	1.82	1.74	4	3.50
	17:48		Middle	2.5	25.23	25.23		7.89	7.89		29.99	29.99		62.1	61.2		4.39	4.32		1.83	1.67		3	
18/10/2010	15:10	Sunny	Middle	1.5	28.10	28.10	28.15	8.13	8.13	8.13	30.72	30.72	30.72	73.5	74.6	74.8	4.87	4.92	4.94	3.19	3.33	3.25	4	5.00
	15:13		Middle	1.5	28.20	28.20		8.12	8.12		30.71	30.71		75.0	76.1		4.95	5.02		3.29	3.18		6	
20/10/2010	20:01	Cloudy	Middle	2.5	26.69	26.67	26.66	8.05	8.05	8.05	30.78	30.81	30.81	53.7	53.6	54.1	3.65	3.69	3.68	4.33	4.64	4.48	6	6.50
	20:08		Middle	2.5	26.64	26.64		8.05	8.05		30.81	30.82		54.5	54.6		3.68	3.69		4.25	4.71		7	
25/10/2010	20:26	Cloudy	Middle	2.5	26.24	26.24	26.23	8.10	8.10	8.10	30.01	29.47	29.61	67.2	60.1	64.4	4.60	4.12	4.41	4.31	4.69	4.41	8	8.50
	20:33		Middle	2.5	26.22	26.22		8.10	8.10		29.47	29.47		65.9	64.4		4.52	4.41		4.17	4.45		9	
27/10/2010	18:26	Fine	Middle	2.5	21.70	21.81	21.79	8.34	8.33	8.34	31.27	31.27	31.27	63.5	61.9	60.6	4.64	4.52	4.43	4.56	4.55	4.61	7	8.00
	18:32		Middle	2.5	21.83	21.83		8.34	8.34		31.27	31.26		58.4	58.6		4.27	4.29		4.50	4.81		9	



**Water Monitoring Result at WSD9 - Tai Wan  
Mid-Ebb Tide**

Date	Time	Weater Condition	Sampling Depth		Water Temperature		pH			Salinity		DO Saturation		DO		Turbidity		Suspended Solids						
			m		°C		-			ppt		%		mg/L		NTU		mg/L						
					Value	Average	Value	Average	Value	Average	Value	Average	Value	Average	Value	Average	Value	Average	Value	Average				
30/9/2010	2:47	Fine	Middle	2.0	26.60	26.60	26.60	8.20	8.20	8.20	30.98	30.98	30.98	72.2	72.3	71.8	4.97	4.97	4.93	2.66	2.77	2.39	4	5.00
	2:56		Middle	2.0	26.60	26.60		8.20	8.20		30.98	30.98		71.6	70.9		4.93	4.86		2.08	2.06		6	
2/10/2010	6:02	Sunny	Middle	2.5	27.04	27.04	27.06	8.37	8.36	8.36	30.78	30.79	30.78	92.5	92.6	91.8	6.54	5.55	6.24	2.05	1.94	1.99	3	3.50
	6:04		Middle	2.5	27.07	27.07		8.36	8.36		30.78	30.77		91.4	90.6		6.46	6.41		1.97	1.98		4	
4/10/2010	8:10	Cloudy	Middle	2.5	27.95	27.95	27.97	8.11	8.11	8.10	30.79	30.79	30.80	82.1	79.6	81.2	5.42	5.26	5.37	3.14	3.01	3.04	6	7.00
	8:13		Middle	2.5	27.98	27.98		8.09	8.09		30.81	30.81		81.8	81.4		5.40	5.38		2.89	3.10		8	
6/10/2010	10:36	Cloudy	Middle	2.5	26.65	26.64	26.65	8.27	8.27	8.27	29.66	29.66	29.65	92.5	90.2	90.3	6.28	6.12	6.13	3.75	3.84	3.89	6	5.00
	10:40		Middle	2.5	26.65	26.65		8.26	8.26		29.64	29.64		89.7	88.7		6.09	6.02		4.07	3.89		4	
8/10/2010	11:01	Cloudy	Middle	2.5	27.36	27.36	27.38	7.47	7.47	7.48	31.01	31.01	31.01	72.9	71.8	72.3	4.86	4.79	4.82	3.94	3.88	3.86	7	6.50
	11:04		Middle	2.5	27.40	27.40		7.49	7.49		31.00	31.00		72.4	72.1		4.83	4.80		3.87	3.74		6	
11/10/2010	17:55	Cloudy	Middle	2.0	26.70	26.70	26.70	8.12	8.12	8.12	30.66	30.66	30.67	74.9	75.0	75.1	5.08	5.10	5.09	4.24	4.51	4.35	3	3.50
	17:57		Middle	2.0	26.70	26.70		8.12	8.12		30.67	30.67		75.1	75.2		5.10	5.09		4.52	4.13		4	
13/10/2010	2:53	Fine	Middle	2.0	25.90	25.90	25.90	8.20	8.20	8.20	30.82	30.82	30.82	82.9	82.9	83.2	5.60	5.60	5.62	2.76	2.59	2.49	3	3.50
	3:00		Middle	2.0	25.90	25.90		8.20	8.20		30.82	30.81		83.5	83.5		5.63	5.63		2.28	2.34		4	
16/10/2010	6:56	Cloudy	Middle	2.0	25.88	25.88	25.86	8.32	8.32	8.33	30.26	30.26	30.28	63.8	68.4	67.9	4.48	4.80	4.77	1.46	1.68	1.61	6	6.00
	7:04		Middle	2.0	25.88	25.78		8.33	8.33		30.29	30.29		69.7	69.5		4.91	4.89		1.83	1.47		6	
18/10/2010	8:05	Sunny	Middle	2.0	27.30	27.30	27.35	8.16	8.16	8.19	31.09	31.09	31.09	88.2	87.0	87.5	4.12	3.90	3.91	5.43	4.91	5.00	6	7.00
	8:08		Middle	2.0	27.40	27.40		8.22	8.22		31.09	31.09		88.1	86.8		3.84	3.76		4.55	5.09		8	
20/10/2010	9:49	Cloudy	Middle	2.5	26.30	26.30	26.30	8.32	8.32	8.33	31.63	31.63	31.65	87.6	86.3	87.3	5.91	5.82	5.89	6.16	5.80	5.80	6	7.00
	9:52		Middle	2.5	26.30	26.30		8.33	8.33		31.67	31.67		88.0	87.2		5.94	5.88		5.50	5.75		8	
25/10/2010	12:33	Fine	Middle	2.0	27.40	27.40	27.50	8.23	8.23	8.23	31.54	31.54	31.54	81.3	80.5	81.0	5.38	5.32	5.35	3.96	3.76	3.90	5	5.50
	12:36		Middle	2.0	27.60	27.60		8.23	8.23		31.54	31.54		81.7	80.4		5.40	5.31		4.04	3.82		6	
28/10/2010	3:47	Fine	Middle	2.0	20.30	20.31	20.31	8.22	8.22	8.22	31.62	31.62	31.62	88.6	83.4	86.0	6.65	6.26	6.46	3.64	3.45	3.87	6	6.00
	3:53		Middle	2.0	20.31	20.31		8.22	8.22		31.62	31.62		83.8	88.2		6.29	6.62		4.21	4.19		6	



**Water Monitoring Result at WSD10 - Cha Kwo Ling  
Mid-Ebb Tide**

Date	Time	Weather Condition	Sampling Depth		Water Temperature			pH			Salinity		DO Saturation		DO		Turbidity			Suspended Solids				
			m		°C		-		ppt		%		mg/L		NTU		mg/L							
					Value	Average	Value	Average	Value	Average	Value	Average	Value	Average	Value	Average	Value	Average						
30/9/2010	2:10	Fine	Middle	2.0	26.00	26.00	26.00	8.17	8.17	8.17	30.87	30.87	30.87	67.4	67.1	67.4	4.84	4.61	4.68	2.33	2.44	2.43	5	4.50
	2:19		Middle	2.0	26.00	26.00		8.17	8.17		30.87	30.87		67.4	67.5		4.63	4.64		2.40	2.55		4	
2/10/2010	6:34	Sunny	Middle	2.5	27.05	27.05	27.07	8.13	8.14	8.14	30.95	30.94	30.95	90.5	91.6	91.3	6.42	6.50	6.48	2.59	2.35	2.34	6	5.50
	6:17		Middle	2.5	27.09	27.09		8.14	8.13		30.95	30.95		93.0	90.1		6.60	6.40		2.22	2.19		5	
4/10/2010	8:44	Cloudy	Middle	2.0	28.10	28.10	28.12	7.93	7.93	7.93	30.83	30.83	30.84	92.6	92.1	91.7	6.09	6.06	6.03	3.01	2.79	2.85	6	7.00
	8:47		Middle	2.0	28.14	28.14		7.92	7.92		30.84	30.84		90.9	91.1		5.98	5.99		2.66	2.94		8	
6/10/2010	11:06	Cloudy	Middle	2.5	26.92	26.92	26.93	8.31	8.31	8.31	29.84	29.84	29.84	78.6	76.8	77.2	5.31	5.19	5.22	4.69	4.87	4.73	8	7.00
	11:10		Middle	2.5	26.93	26.93		8.31	8.31		29.84	29.84		77.4	76.0		5.23	5.13		4.62	4.74		6	
8/10/2010	11:32	Cloudy	Middle	2.5	27.28	27.28	27.31	7.90	7.90	7.89	31.08	31.08	31.08	82.7	80.6	81.6	5.51	5.37	5.43	3.22	2.63	3.08	6	6.00
	11:36		Middle	2.5	27.34	27.34		7.87	7.87		31.08	31.08		82.9	80.1		5.52	5.33		3.41	3.06		6	
11/10/2010	16:53	Cloudy	Middle	2.0	26.84	26.84	26.86	8.09	8.09	8.09	30.85	30.85	30.87	84.5	84.3	83.5	5.68	5.67	5.58	7.39	7.48	7.44	11	11.00
	16:56		Middle	2.0	26.87	26.87		8.08	8.08		30.88	30.88		83.8	81.2		5.52	5.46		7.47	7.42		11	
13/10/2010	2:20	Fine	Middle	2.5	25.20	25.30	25.28	8.28	8.28	8.28	30.40	30.40	30.40	87.1	87.1	86.2	5.91	5.91	5.84	1.91	1.80	1.76	2	2.00
	2:26		Middle	2.5	25.30	25.30		8.28	8.28		30.40	30.40		85.2	85.2		5.77	5.77		1.70	1.64		<2	
16/10/2010	6:00	Cloudy	Middle	2.0	25.92	25.92	25.92	8.40	8.40	8.40	30.63	30.63	30.66	65.9	64.1	64.1	4.59	4.46	4.47	2.18	2.11	2.07	4	5.00
	6:10		Middle	2.0	25.92	25.90		8.39	8.39		30.68	30.68		63.0	63.5		4.39	4.42		2.05	1.95		6	
18/10/2010	8:44	Sunny	Middle	2.0	27.00	27.00	27.00	8.26	8.26	8.27	31.21	31.21	31.21	86.5	85.0	85.2	5.79	5.68	5.71	5.61	5.21	5.44	8	9.00
	8:47		Middle	2.0	27.00	27.00		8.27	8.27		31.21	31.21		85.5	83.8		5.72	5.64		5.44	5.48		10	
20/10/2010	10:30	Cloudy	Middle	2.5	26.60	26.60	26.60	8.29	8.29	8.29	31.37	31.37	31.37	81.7	79.9	81.3	5.50	5.38	5.48	6.45	6.11	6.07	10	12.00
	10:33		Middle	2.5	26.60	26.60		8.29	8.29		31.37	31.37		82.2	81.5		5.53	5.49		5.93	5.77		14	
25/10/2010	12:59	Fine	Middle	2.0	27.40	27.40	27.55	8.23	8.23	8.24	31.65	31.65	31.59	82.5	81.0	81.8	5.46	5.36	5.41	4.45	4.56	4.50	18	13.00
	13:02		Middle	2.0	27.70	27.70		8.25	8.25		31.53	31.53		82.0	81.7		5.41	5.39		4.48	4.51		8	
28/10/2010	4:29	Fine	Middle	2.0	20.39	20.39	20.38	8.29	8.29	8.29	31.63	31.63	31.64	82.7	79.5	80.6	6.19	5.96	6.04	2.98	2.91	2.77	6	6.50
	4:35		Middle	2.0	20.36	20.36		8.29	8.29		31.64	31.64		80.9	79.4		6.06	5.95		2.46	2.74		7	



**Water Monitoring Result at WSD15 - Sai Wan Ho  
Mid-Ebb Tide**

Date	Time	Weather Condition	Sampling Depth		Water Temperature		pH			Salinity		DO Saturation		DO		Turbidity		Suspended Solids						
			m		°C		-			ppt		%		mg/L		NTU		mg/L						
					Value	Average	Value	Average	Value	Average	Value	Average	Value	Average	Value	Average	Value	Average						
30/9/2010	4:59	Fine	Middle	3	26.10	26.10	26.10	8.23	8.23	8.23	30.91	30.92	30.92	66.1	69.8	67.8	4.60	4.82	4.72	2.36	2.12	2.22	3	2.50
	5:10		Middle	3	26.10	26.10		8.23	8.24		30.92	30.92		65.5	69.9		4.59	4.87		1.99	2.41		2	
2/10/2010	6:52	Sunny	Middle	2	27.10	27.10	27.12	8.19	8.19	8.20	30.88	30.88	30.88	94.9	95.1	95.0	6.73	6.74	6.73	1.93	1.98	1.98	6	5.50
	6:55		Middle	2	27.14	27.14		8.20	8.20		30.87	30.87		95.4	94.5		6.76	6.70		1.96	2.03		5	
4/10/2010	9:23	Cloudy	Middle	2	27.70	27.70	27.71	7.98	7.98	7.98	30.52	30.52	30.51	90.7	90.5	90.9	6.02	6.01	6.04	3.65	3.54	3.48	6	6.50
	9:26		Middle	2	27.71	27.71		7.97	7.97		30.50	30.50		91.3	90.9		6.07	6.04		3.26	3.48		7	
6/10/2010	11:36	Cloudy	Middle	2	26.58	26.58	26.55	8.20	8.20	8.21	29.86	29.86	29.85	64.7	68.1	65.6	4.39	4.63	4.46	4.61	4.44	4.54	9	10.00
	11:40		Middle	2	26.52	26.52		8.22	8.22		29.84	29.84		65.1	64.6		4.42	4.39		4.57	4.52		11	
8/10/2010	11:57	Cloudy	Middle	3	27.53	27.53	27.54	7.73	7.73	7.73	31.03	31.03	31.05	68.6	67.3	69.3	4.55	4.46	4.60	3.36	3.17	3.12	9	9.00
	12:00		Middle	3	27.55	27.55		7.73	7.73		31.06	31.06		71.0	70.2		4.71	4.66		3.04	2.89		9	
11/10/2010	13:33	Cloudy	Middle	2	26.69	26.69	26.70	8.27	8.27	8.27	31.15	31.15	31.17	84.8	84.2	83.8	5.63	5.58	5.54	4.12	3.55	3.72	8	9.00
	13:36		Middle	2	26.71	26.71		8.27	8.27		31.18	31.18		83.3	82.8		5.49	5.45		3.69	3.52		10	
13/10/2010	3:51	Fine	Middle	3	25.70	25.70	25.70	8.29	8.29	8.29	30.69	30.70	30.70	81.7	81.7	81.1	5.54	5.54	5.49	2.38	2.28	2.44	6	7.00
	3:58		Middle	3	25.70	25.70		8.29	8.29		30.70	30.70		80.4	80.4		5.44	5.44		2.49	2.62		8	
16/10/2010	9:25	Cloudy	Middle	3	25.52	25.52	25.52	8.09	8.09	8.09	30.24	30.24	30.24	67.9	65.4	66.2	4.76	4.59	4.64	2.29	2.36	2.37	5	5.00
	9:37		Middle	3	25.51	25.51		8.09	8.09		30.24	30.24		66.6	64.7		4.67	4.54		2.37	2.45		5	
18/10/2010	9:23	Sunny	Middle	2	27.00	27.00	27.10	8.26	8.26	8.28	31.22	31.22	31.20	84.6	83.2	84.0	5.65	5.55	5.60	4.13	4.08	4.02	6	7.00
	9:26		Middle	2	27.20	27.20		8.30	8.30		31.18	31.18		84.4	83.6		5.63	5.58		3.89	3.98		8	
20/10/2010	11:01	Cloudy	Middle	3	26.50	26.50	26.50	8.36	8.36	8.36	31.37	31.37	31.37	92.3	90.3	91.8	6.22	6.09	6.19	2.39	2.40	2.39	10	9.50
	11:04		Middle	3	26.50	26.50		8.36	8.36		31.37	31.37		92.7	91.7		6.25	6.18		2.44	2.32		9	
25/10/2010	13:17	Fine	Middle	2	26.90	26.90	27.05	8.24	8.24	8.25	31.59	31.59	31.56	80.4	79.3	79.9	5.36	5.28	5.32	4.94	4.40	4.68	16	<u>15.00</u>
	13:20		Middle	2	27.20	27.20		8.25	8.25		31.53	31.53		80.7	79.2		5.37	5.27		4.58	4.80		14	
28/10/2010	1:13	Fine	Middle	3	20.53	20.55	20.57	8.41	8.41	8.40	31.80	31.79	31.79	73.7	72.6	72.2	5.46	5.42	5.35	7.47	7.00	7.46	11	10.50
	1:19		Middle	3	20.60	20.60		8.38	8.38		31.79	31.79		70.3	72.0		5.15	5.38		7.82	7.54		10	



**Water Monitoring Result at WSD17 - Quarry Bay  
Mid-Ebb Tide**

Date	Time	Weather Condition	Sampling Depth		Water Temperature		pH			Salinity		DO Saturation		DO		Turbidity		Suspended Solids						
			m		°C		-			ppt		%		mg/L		NTU		mg/L						
					Value	Average	Value	Average	Value	Average	Value	Average	Value	Average	Value	Average	Value	Average						
30/9/2010	4:42	Fine	Middle	3	26.40	26.40	26.40	8.23	8.23	8.23	30.87	30.87	30.87	69.9	69.9	69.6	4.85	4.85	4.83	1.94	1.71	1.68	2	2.00
	4:49		Middle	3	26.40	26.40		8.23	8.23		30.87	30.87		70.1	68.5		4.86	4.75		1.52	1.54		2	
2/10/2010	7:10	Sunny	Middle	2	27.08	27.08	27.09	7.94	7.95	7.94	30.89	30.89	30.90	90.3	90.1	89.8	6.46	6.45	6.43	2.55	2.45	2.50	6	8.00
	7:13		Middle	2	27.10	27.10		7.94	7.94		30.90	30.90		89.1	89.8		6.38	6.43		2.46	2.52		10	
4/10/2010	9:57	Cloudy	Middle	2	27.70	27.70	27.71	7.96	7.96	7.94	30.65	30.65	30.67	84.5	82.1	83.1	5.61	5.45	5.51	6.25	5.83	6.05	10	11.00
	10:00		Middle	2	27.71	27.71		7.92	7.92		30.68	30.68		83.3	82.3		5.53	5.46		6.16	5.97		12	
6/10/2010	11:57	Cloudy	Middle	2	26.76	26.76	26.74	8.22	8.22	8.22	29.80	29.80	29.86	62.3	62.0	62.6	4.22	4.21	4.24	6.17	6.14	6.12	7	8.00
	12:00		Middle	2	26.72	26.72		8.22	8.22		29.92	29.92		63.3	62.6		4.29	4.24		6.07	6.11		9	
8/10/2010	12:27	Cloudy	Middle	3	27.36	27.36	27.38	7.84	7.84	7.84	31.07	31.07	31.09	64.7	61.6	63.3	4.30	4.10	4.21	9.40	9.20	<b>10.13</b>	23	<b>24.50</b>
	12:30		Middle	3	27.40	27.40		7.83	7.83		31.10	31.10		65.5	61.2		4.36	4.07		11.40	10.50		26	
11/10/2010	14:18	Cloudy	Middle	2	26.85	26.85	26.86	8.15	8.15	8.15	30.48	30.48	30.48	64.6	63.6	65.8	4.35	4.28	4.43	5.87	5.70	5.74	8	7.00
	14:23		Middle	2	26.86	26.86		8.14	8.14		30.47	30.47		68.3	66.5		4.60	4.48		5.66	5.74		6	
13/10/2010	3:30	Fine	Middle	3	25.40	25.40	25.55	8.31	8.31	8.31	30.57	30.57	30.57	81.2	80.4	80.5	5.51	5.45	5.46	2.49	2.52	2.60	3	3.50
	3:37		Middle	3	25.70	25.70		8.31	8.31		30.57	30.57		80.1	80.1		5.43	5.43		2.82	2.57		4	
16/10/2010	8:59	Cloudy	Middle	3	25.00	25.00	25.01	8.30	8.30	8.30	30.37	30.37	30.37	66.2	69.1	66.5	4.68	4.88	4.70	4.87	4.24	4.70	7	7.50
	9:11		Middle	3	25.00	25.02		8.30	8.31		30.37	30.37		66.4	64.2		4.70	4.54		4.79	4.88		8	
18/10/2010	9:46	Sunny	Middle	2	27.10	27.10	27.10	8.22	8.22	8.23	31.05	31.05	31.07	77.0	76.3	77.2	5.14	5.10	5.16	7.80	7.53	7.43	15	<b>14.00</b>
	9:49		Middle	2	27.10	27.10		8.24	8.24		31.08	31.08		78.1	77.2		5.22	5.16		7.06	7.33		13	
20/10/2010	11:22	Cloudy	Middle	3	26.40	26.40	26.35	8.31	8.31	8.31	31.31	31.31	31.32	86.2	85.4	86.3	5.83	5.77	5.83	3.01	3.08	2.99	14	<b>15.00</b>
	11:25		Middle	3	26.30	26.30		8.31	8.31		31.32	31.32		87.0	86.4		5.88	5.85		2.91	2.95		16	
25/10/2010	13:45	Fine	Middle	3	26.70	26.70	26.85	8.21	8.21	8.21	31.33	31.33	31.27	75.3	74.2	75.4	5.04	4.97	5.06	6.60	6.68	6.65	12	12.50
	13:48		Middle	3	27.00	27.00		8.21	8.21		31.22	31.20		77.0	75.0		5.15	5.08		6.70	6.63		13	
28/10/2010	1:38	Fine	Middle	3	19.51	19.51	19.51	8.26	8.27	8.27	30.79	30.79	30.79	59.1	64.2	62.2	4.52	4.91	4.76	4.59	4.65	4.85	8	7.50
	1:45		Middle	3	19.51	19.51		8.27	8.27		30.79	30.79		64.5	61.0		4.93	4.66		5.40	4.77		7	



**Water Monitoring Result at C9 - Provident Centre  
Mid-Ebb Tide**

Date	Time	Weater Condition	Sampling Depth		Water Temperature		pH			Salinity		DO Saturation		DO		Turbidity		Suspended Solids						
			m		°C		-		ppt		%		mg/L		NTU		mg/L							
					Value	Average	Value	Average	Value	Average	Value	Average	Value	Average	Value	Average	Value	Average						
30/9/2010	4:22	Fine	Middle	2	26.20	26.50	26.50	8.13	8.13	8.14	30.74	30.74	30.74	61.1	61.2	60.5	4.13	4.14	4.09	2.48	2.22	2.31	3	3.50
	4:31		Middle	2	26.70	26.60		8.14	8.14		30.74	30.75		60.6	59.0		4.10	4.00		2.21	2.31		4	
2/10/2010	9:48	Sunny	Middle	2	27.90	27.90	27.91	8.40	8.40	8.38	30.72	30.72	30.76	89.2	88.6	88.5	5.90	5.86	5.85	8.83	8.75	8.72	17	18.00
	9:51		Middle	2	27.91	27.91		8.35	8.35		30.80	30.80		87.4	88.7		5.78	5.87		8.66	8.62		19	
4/10/2010	11:55	Cloudy	Middle	2	26.74	26.74	26.83	7.94	7.94	7.94	30.72	30.72	30.70	65.7	63.2	65.0	4.42	4.25	4.37	13.20	12.80	12.40	20	20.00
	11:58		Middle	2	26.91	26.91		7.94	7.94		30.68	30.68		65.5	65.7		4.40	4.41		12.00	11.60		20	
6/10/2010	12:40	Cloudy	Middle	2	26.42	26.42	26.54	7.96	7.96	7.96	30.29	30.29	30.27	84.8	83.6	83.7	5.75	5.66	5.67	17.70	16.80	16.43	27	25.50
	12:43		Middle	2	26.65	26.65		7.96	7.96		30.24	30.24		84.0	82.3		5.69	5.57		15.70	15.50		24	
8/10/2010	14:32	Cloudy	Middle	2	27.35	27.35	27.39	7.72	7.72	7.72	30.86	30.86	30.81	66.2	62.4	64.4	4.41	4.16	4.29	9.74	8.81	9.26	15	16.00
	14:36		Middle	2	27.43	27.43		7.71	7.71		30.75	30.75		65.1	63.9		4.33	4.25		9.15	9.35		17	
11/10/2010	16:20	Cloudy	Middle	2	26.88	26.88	26.73	8.15	8.15	8.15	30.58	30.58	30.57	92.0	91.8	91.8	6.25	6.20	6.21	6.75	6.72	6.49	10	11.00
	16:24		Middle	2	26.58	26.58		8.14	8.14		30.56	30.56		91.8	91.6		6.21	6.19		6.76	6.71		12	
13/10/2010	5:41	Fine	Middle	2	26.20	26.20	26.25	8.12	8.12	8.13	30.20	30.21	30.21	75.1	75.1	74.7	5.03	5.03	5.00	3.84	3.81	3.68	5	5.00
	5:53		Middle	2	26.30	26.30		8.13	8.13		30.20	30.21		74.2	74.2		4.97	4.97		3.62	3.45		5	
16/10/2010	8:40	Cloudy	Middle	2	25.61	25.61	25.64	8.27	8.27	8.28	29.81	29.81	29.86	63.9	62.1	62.6	4.40	4.38	4.34	7.55	7.62	7.77	10	10.50
	8:47		Middle	2	25.65	25.67		8.28	8.28		29.83	29.97		63.3	61.1		4.37	4.22		7.95	7.96		11	
18/10/2010	10:13	Sunny	Middle	2	27.40	27.40	27.40	8.14	8.14	8.17	30.85	30.85	30.90	77.1	75.3	77.0	5.16	5.04	5.15	5.89	5.19	5.57	14	13.00
	10:16		Middle	2	27.40	27.40		8.19	8.19		30.94	30.94		78.6	76.8		5.26	5.14		5.64	5.55		12	
20/10/2010	13:01	Cloudy	Middle	2	26.60	26.60	26.60	8.25	8.25	8.26	30.91	30.91	30.90	79.4	78.7	79.3	5.35	5.30	5.35	7.19	7.45	6.98	13	12.50
	13:04		Middle	2	26.60	26.60		8.26	8.26		30.89	30.89		80.1	79.1		5.40	5.33		6.73	6.54		12	
25/10/2010	14:18	Fine	Middle	2	26.00	26.00	26.00	8.17	8.17	8.17	31.15	31.15	31.16	69.7	68.7	69.8	4.74	4.68	4.75	6.09	5.80	5.86	10	9.00
	14:21		Middle	2	26.00	26.00		8.17	8.17		31.17	31.18		71.0	69.9		4.83	4.75		5.71	5.82		8	
28/10/2010	1:54	Fine	Middle	2	22.21	22.21	22.21	8.49	8.49	8.49	31.63	31.64	31.64	66.5	64.0	63.2	4.82	4.64	4.58	6.11	5.60	5.90	10	10.50
	2:00		Middle	2	22.21	22.21		8.49	8.49		31.64	31.64		61.7	60.4		4.48	4.38		6.01	5.89		11	



**Water Monitoring Result at C8 - City Garden  
Mid-Ebb Tide**

Date	Time	Weather Condition	Sampling Depth		Water Temperature		pH			Salinity		DO Saturation		DO		Turbidity		Suspended Solids						
			m		°C		-			ppt		%		mg/L		NTU		mg/L						
					Value	Average	Value	Average	Value	Average	Value	Average	Value	Average	Value	Average	Value	Average	Value	Average				
30/9/2010	4:11	Fine	Middle	2	26.70	26.80	26.78	8.06	8.06	8.06	30.42	30.42	30.42	57.9	58.9	57.9	3.92	3.99	3.93	3.12	3.18	3.23	3	3.50
	4:18		Middle	2	26.80	26.80		8.06	8.06		30.42	30.43		57.6	57.2		3.92	3.88		3.32	3.29		4	
2/10/2010	9:33	Sunny	Middle	2	27.51	27.51	27.52	8.49	8.49	8.47	30.70	30.70	30.75	90.4	90.2	90.0	6.01	6.00	5.99	13.70	13.80	<u>13.55</u>	23	<u>24.50</u>
	9:36		Middle	2	27.52	27.52		8.44	8.44		30.79	30.79		90.0	89.5		5.98	5.95		13.30	13.40		26	
4/10/2010	11:37	Cloudy	Middle	2	26.40	26.40	26.49	8.04	8.04	8.01	30.75	30.75	30.72	69.8	69.2	69.2	4.72	4.68	4.68	11.20	11.00	<u>10.98</u>	19	<u>23.50</u>
	11:40		Middle	2	26.58	26.58		7.98	7.98		30.69	30.69		69.3	68.3		4.69	4.62		10.60	11.10		28	
6/10/2010	12:23	Cloudy	Middle	2	26.66	26.66	26.66	8.16	8.16	8.13	30.37	30.37	30.37	82.3	80.3	82.2	5.57	5.43	5.56	20.70	20.40	<u>19.53</u>	29	<u>32.50</u>
	12:26		Middle	2	26.65	26.65		8.10	8.10		30.37	30.37		83.6	82.6		5.65	5.58		19.30	17.70		36	
8/10/2010	14:15	Cloudy	Middle	2	27.46	27.46	27.51	7.89	7.89	7.87	30.80	30.80	30.80	87.5	86.2	86.3	5.81	5.73	5.73	9.58	9.14	<u>9.15</u>	15	<u>15.50</u>
	14:18		Middle	2	27.55	27.55		7.85	7.85		30.80	30.80		85.6	86.0		5.68	5.71		8.85	9.04		16	
11/10/2010	16:01	Cloudy	Middle	2	27.00	26.99	27.00	8.00	8.00	8.01	30.48	30.48	30.48	81.9	82.7	81.6	5.51	5.56	5.49	11.20	11.20	<u>10.95</u>	15	<u>22.50</u>
	16:04		Middle	2	26.99	27.00		8.01	8.01		30.47	30.47		81.5	80.4		5.48	5.40		10.80	10.60		30	
13/10/2010	5:30	Fine	Middle	2	26.00	26.00	26.00	8.15	8.15	8.15	30.21	30.21	30.21	65.1	65.1	64.7	4.37	4.37	4.34	5.37	5.58	5.44	6	6.00
	5:37		Middle	2	26.00	26.00		8.15	8.15		30.21	30.21		64.3	64.3		4.30	4.30		5.12	5.68		6	
16/10/2010	8:30	Cloudy	Middle	2	25.95	25.95	25.95	8.19	8.18	8.19	29.96	29.99	29.99	61.7	59.0	60.8	4.24	4.12	4.23	7.24	7.42	7.36	11	11.50
	8:38		Middle	2	25.95	25.93		8.19	8.20		29.99	30.00		61.6	60.9		4.31	4.26		7.56	7.22		12	
18/10/2010	9:59	Sunny	Middle	2	27.40	27.40	27.40	8.14	8.14	8.12	30.26	30.26	30.26	70.5	69.4	70.4	4.71	4.63	4.70	7.61	7.26	7.29	9	9.50
	10:03		Middle	2	27.40	27.40		8.10	8.10		30.26	30.26		70.6	70.9		4.72	4.74		7.19	7.08		10	
20/10/2010	12:40	Cloudy	Middle	2	27.00	27.00	27.05	8.25	8.25	8.24	30.91	30.91	30.90	82.5	81.0	81.5	5.53	5.42	5.46	9.41	9.26	<u>9.21</u>	8	10.50
	12:43		Middle	2	27.10	27.10		8.23	8.23		30.88	30.88		81.7	80.9		5.46	5.41		9.11	9.07		13	
25/10/2010	14:03	Fine	Middle	2	26.70	26.70	26.80	8.18	8.18	8.18	31.18	31.18	31.16	71.6	70.1	70.9	4.80	4.70	4.76	6.37	6.25	6.25	10	9.00
	14:05		Middle	2	26.90	26.90		8.17	8.17		31.14	31.14		71.5	70.5		4.79	4.73		6.14	6.22		8	
28/10/2010	2:23	Fine	Middle	2	22.11	22.11	22.10	8.43	8.43	8.43	31.61	31.61	31.62	67.0	76.0	72.2	4.87	5.52	5.25	5.69	5.49	5.50	13	12.50
	2:31		Middle	2	22.09	22.09		8.43	8.43		31.62	31.62		75.3	70.4		5.47	5.12		5.46	5.36		12	



**Water Monitoring Result at C1 - HKCEC  
Mid-Ebb Tide**

Date	Time	Weather Condition	Sampling Depth		Water Temperature		pH			Salinity		DO Saturation		DO		Turbidity		Suspended Solids						
			m		°C		-			ppt		%		mg/L		NTU		mg/L						
					Value	Average	Value	Average	Value	Average	Value	Average	Value	Average	Value	Average	Value	Average						
30/9/2010	3:25	Fine	Middle	2.0	26.00	26.00	26.00	8.08	8.08	8.08	30.91	30.91	30.91	57.2	59.9	58.6	3.78	4.17	4.03	1.73	2.11	1.87	4.00	3.50
	3:32		Middle	2.0	26.00	26.00		8.08	8.08		30.91	30.91		59.2	57.9		4.12	4.03		1.88	1.77		3.00	
2/10/2010	9:05	Sunny	Middle	2.5	27.20	27.30	27.28	8.50	8.51	8.51	30.96	30.96	30.96	83.8	86.9	85.1	5.90	6.12	6.00	4.27	3.98	4.04	8.00	7.50
	9:08		Middle	2.5	27.40	27.20		8.50	8.51		30.95	30.96		86.2	83.4		6.08	5.88		4.05	3.87		7.00	
4/10/2010	11:00	Cloudy	Middle	2.5	28.20	28.30	28.38	8.16	8.17	8.16	31.30	31.00	31.13	69.2	67.1	67.2	4.81	4.68	4.66	3.59	3.32	3.43	11.00	11.00
	11:03		Middle	2.5	28.40	28.60		8.15	8.17		31.00	31.20		66.4	66.2		4.60	4.56		3.43	3.37		11.00	
6/10/2010	11:48	Cloudy	Middle	2.5	26.40	26.41	26.41	8.04	8.02	8.03	29.74	29.73	29.74	56.2	54.0	54.5	3.82	3.69	3.73	3.98	4.28	4.11	8.00	7.00
	11:51		Middle	2.5	26.42	26.42		8.03	8.04		29.73	29.74		53.6	54.0		3.67	3.75		4.18	4.01		6.00	
8/10/2010	13:30	Cloudy	Middle	2.5	25.30	24.30	25.03	8.07	8.06	8.05	31.80	32.20	31.38	65.9	64.3	63.0	4.51	4.40	4.34	8.70	8.26	8.25	12.00	14.00
	13:33		Middle	2.5	25.30	25.20		8.03	8.05		30.80	30.70		59.4	62.3		4.11	4.32		7.92	8.10		16.00	
11/10/2010	14:10	Cloudy	Middle	2.5	26.80	26.90	26.80	7.76	7.75	7.75	31.90	31.90	31.85	84.8	78.7	79.6	5.66	5.23	5.30	5.98	5.89	5.86	8.00	7.50
	14:13		Middle	2.5	26.70	26.80		7.75	7.75		31.80	31.80		77.8	77.1		5.17	5.12		5.84	5.72		7.00	
13/10/2010	6:08	Fine	Middle	2.0	26.20	26.20	26.20	8.09	8.09	8.09	30.10	30.10	30.10	84.4	84.4	84.2	5.67	5.67	5.65	6.09	6.29	6.12	11.00	10.50
	6:15		Middle	2.0	26.20	26.20		8.09	8.09		30.10	30.10		83.9	83.9		5.63	5.63		5.97	6.14		10.00	
16/10/2010	8:28	Cloudy	Middle	2.0	25.90	25.88	25.88	7.97	7.97	7.97	29.56	29.56	29.70	66.6	69.6	69.9	4.59	4.80	4.82	2.50	2.47	2.57	3.00	3.00
	8:35		Middle	2.0	25.88	25.87		7.97	7.97		29.83	29.83		71.3	72.1		4.92	4.97		2.45	2.84		<2	
18/10/2010	10:01	Sunny	Middle	2.5	25.20	25.40	25.30	8.14	7.60	7.88	30.69	32.40	31.52	71.3	69.0	62.7	4.12	3.90	3.91	5.43	4.91	5.00	8.00	9.00
	10:04		Middle	2.5	25.30	25.30		8.16	7.61		30.69	32.30		55.8	54.6		3.84	3.76		4.55	5.09		10.00	
20/10/2010	10:20	Cloudy	Middle	2.0	26.40	26.30	26.38	7.72	7.72	7.72	33.10	33.10	33.15	75.4	75.1	75.4	5.93	5.40	5.57	5.18	4.92	5.31	10.00	11.00
	10:24		Middle	2.0	26.40	26.40		7.72	7.72		33.20	33.20		75.4	75.5		5.52	5.44		5.40	5.72		12.00	
25/10/2010	14:16	Fine	Middle	2.0	27.10	27.10	27.10	8.26	8.26	8.25	31.05	31.05	31.05	74.5	73.8	74.4	5.34	5.16	5.25	5.15	5.19	5.47	11.00	10.00
	14:20		Middle	2.0	27.10	27.10		8.24	8.24		31.05	31.05		75.0	74.4		5.28	5.21		5.79	5.74		9.00	
28/10/2010	1:48	Fine	Middle	2.5	21.20	21.20	21.20	8.35	8.35	8.35	31.61	31.61	31.61	64.0	69.4	68.0	4.72	5.12	5.02	2.83	2.92	2.82	4.00	5.00
	1:53		Middle	2.5	21.20	21.20		8.35	8.35		31.61	31.61		66.2	72.2		4.89	5.33		2.58	2.94		6.00	





**Water Monitoring Result at C2 - TH / APA / SOC  
Mid-Ebb Tide**

Date	Time	Weather Condition	Sampling Depth m		Water Temperature °C			pH			Salinity ppt			DO Saturation %			DO mg/L			Turbidity NTU			Suspended Solids mg/L	
					Value	Average	Value	Average	Value	Average	Value	Average	Value	Average	Value	Average	Value	Average	Value	Average	Value	Average		
30/9/2010	4:55	Fine	Middle	1.5	26.00	26.10	26.08	8.16	8.13	8.14	30.72	30.72	30.73	57.8	59.0	58.7	4.01	4.10	4.08	2.09	2.17	2.16	4.0	4.50
	5:11		Middle	1.5	26.10	26.10		8.13	8.13		30.73	30.73		57.5	60.5		4.00	4.21		2.39	2.00		5.0	
2/10/2010	7:39	Sunny	Middle	1.5	27.10	27.50	27.40	8.00	8.00	8.01	30.57	30.57	30.58	84.7	85.1	86.9	5.89	5.92	6.04	2.28	2.21	2.21	5.0	5.00
	7:42		Middle	1.5	27.40	27.60		8.01	8.01		30.58	30.58		88.7	89.0		6.17	6.19		2.20	2.16		5.0	
4/10/2010	10:05	Cloudy	Middle	1.5	28.70	28.50	28.53	8.14	8.13	8.13	31.10	31.10	31.05	58.3	58.7	58.8	4.00	4.02	4.02	2.38	2.34	2.35	10.0	9.50
	10:08		Middle	1.5	28.30	28.60		8.12	8.12		31.00	31.00		59.2	59.0		4.06	4.05		2.26	2.43		9.0	
6/10/2010	10:27	Cloudy	Middle	1.5	25.98	26.20	26.14	7.97	7.97	7.97	29.54	29.55	29.55	56.4	51.9	56.6	3.88	3.57	3.90	3.46	3.25	3.28	8.0	7.00
	10:30		Middle	1.5	26.20	26.17		7.96	7.96		29.55	29.55		59.1	58.8		4.08	4.06		3.13	3.26		6.0	
8/10/2010	11:57	Cloudy	Middle	1.5	24.70	25.10	24.80	8.04	8.03	8.03	29.70	29.70	29.65	67.5	66.8	66.9	4.63	4.58	4.59	6.45	6.43	6.48	9.0	10.00
	12:00		Middle	1.5	24.80	24.60		8.03	8.03		29.60	29.60		65.0	68.2		4.46	4.67		6.56	6.47		11.0	
11/10/2010	13:15	Cloudy	Middle	1.5	26.80	26.80	26.85	7.76	7.77	7.76	31.70	31.60	31.63	82.4	79.4	79.4	5.55	5.34	5.34	4.85	5.05	4.99	8.0	8.50
	13:18		Middle	1.5	26.90	26.90		7.76	7.76		31.60	31.60		78.1	77.6		5.25	5.21		5.03	5.02		9.0	
13/10/2010	5:56	Fine	Middle	1.5	25.10	25.10	25.15	8.05	8.05	8.05	30.05	30.05	30.05	78.2	78.2	76.8	5.17	5.17	5.12	1.86	1.98	1.89	4.0	3.50
	6:01		Middle	1.5	25.20	25.20		8.05	8.05		30.05	30.06		75.4	75.4		5.07	5.07		1.83	1.90		3.0	
16/10/2010	9:36	Cloudy	Middle	1.5	25.35	25.35	25.33	7.98	7.98	7.99	29.65	29.65	29.67	70.4	68.7	67.4	4.88	4.77	4.68	3.66	3.91	3.82	8.0	7.00
	9:46		Middle	1.5	25.30	25.30		7.99	8.00		29.65	29.71		65.6	64.7		4.56	4.49		4.01	3.68		6.0	
18/10/2010	8:53	Sunny	Middle	1.5	25.60	25.60	25.65	8.14	7.71	7.92	30.44	32.80	31.65	61.6	60.2	59.9	4.23	4.07	4.06	3.97	3.72	3.75	11.0	10.00
	8:56		Middle	1.5	25.70	25.70		8.14	7.70		30.44	32.90		59.8	58.1		4.03	3.89		3.60	3.69		9.0	
20/10/2010	9:15	Cloudy	Middle	1.5	26.20	26.20	26.20	7.49	7.50	7.50	33.70	33.70	33.73	78.3	78.4	78.6	6.12	6.18	6.13	6.33	6.59	7.10	11.0	11.50
	9:17		Middle	1.5	26.20	26.20		7.50	7.50		33.70	33.80		78.5	79.1		6.10	6.10		7.82	7.65		12.0	
25/10/2010	12:18	Fine	Middle	1.5	27.20	27.20	27.25	8.15	8.15	8.15	31.19	31.19	31.22	64.9	62.6	64.3	4.48	4.53	4.49	5.33	5.38	5.31	11.0	11.00
	12:22		Middle	1.5	27.30	27.30		8.15	8.15		31.24	31.24		66.0	63.7		4.56	4.40		5.38	5.13		11.0	
28/10/2010	1:02	Fine	Middle	2.0	21.45	21.45	21.44	8.35	8.35	8.35	31.45	31.45	31.45	60.8	53.6	57.6	4.47	3.97	4.24	3.29	3.24	3.19	6.0	5.50
	1:09		Middle	2.0	21.43	21.43		8.35	8.35		31.45	31.45		57.9	58.0		4.26	4.27		3.13	3.08		5.0	



**Water Monitoring Result at C3 - HKCEC Phase I  
Mid-Ebb Tide**

Date	Time	Weather Condition	Sampling Depth		Water Temperature		pH			Salinity		DO Saturation		DO		Turbidity		Suspended Solids						
			m		°C		-		ppt		%		mg/L		NTU		mg/L							
					Value	Average	Value	Average	Value	Average	Value	Average	Value	Average	Value	Average	Value	Average						
30/9/2010	4:40	Fine	Middle	2.5	25.90	25.90	25.90	8.11	8.11	8.11	30.66	30.66	30.66	61.9	62.3	62.9	4.31	4.34	4.38	2.76	2.80	2.63	3	3.50
	4:45		Middle	2.5	25.90	25.90		8.11	8.11		30.66	30.66		63.3	63.9		4.41	4.45		2.52	2.44		4	
2/10/2010	7:50	Sunny	Middle	2.5	26.80	26.40	26.98	8.25	8.22	8.24	30.73	30.72	30.74	83.8	86.8	85.3	5.77	5.98	5.88	3.46	3.38	3.39	8	9.00
	7:53		Middle	2.5	27.20	27.50		8.24	8.24		30.76	30.75		85.2	85.5		5.88	5.90		3.41	3.32		10	
4/10/2010	10:10	Cloudy	Middle	2.5	28.50	28.20	28.35	8.15	8.14	8.14	31.20	31.20	31.15	60.7	61.3	61.4	4.15	4.18	4.20	3.06	2.98	3.08	12	12.50
	10:13		Middle	2.5	28.40	28.30		8.13	8.13		31.10	31.10		61.7	61.9		4.22	4.24		3.13	3.14		13	
6/10/2010	10:40	Cloudy	Middle	3.0	26.30	26.31	26.30	7.86	7.87	7.87	29.52	29.54	29.53	60.4	60.7	61.3	4.17	4.18	4.22	6.09	5.47	5.25	10	9.50
	10:43		Middle	3.0	26.30	26.30		7.87	7.88		29.53	29.53		62.5	61.7		4.30	4.24		4.65	4.80		9	
8/10/2010	12:05	Cloudy	Middle	2.5	24.30	24.20	24.43	8.04	8.08	8.06	32.80	32.70	32.70	59.1	60.4	59.9	4.05	4.12	4.11	4.33	4.22	4.25	9	8.50
	12:08		Middle	2.5	24.50	24.70		8.05	8.06		32.70	32.60		60.5	59.7		4.16	4.10		4.27	4.19		8	
11/10/2010	13:23	Cloudy	Middle	2.5	26.70	26.80	26.83	7.76	7.76	7.77	31.80	31.80	31.80	80.2	79.2	79.1	5.39	5.33	5.32	6.99	7.52	7.03	12	13.00
	13:26		Middle	2.5	26.90	26.90		7.77	7.77		31.80	31.80		78.8	78.3		5.28	5.27		6.88	6.72		14	
13/10/2010	5:41	Fine	Middle	2.5	25.70	25.70	25.70	8.09	8.09	8.09	30.13	30.13	30.13	82.5	82.5	81.3	5.57	5.57	5.49	3.11	3.59	3.47	3	3.00
	5:47		Middle	2.5	25.70	25.70		8.09	8.09		30.13	30.14		80.1	80.1		5.40	5.40		3.62	3.57		3	
16/10/2010	8:49	Cloudy	Middle	2.5	25.83	25.83	25.81	8.11	8.11	8.12	29.71	29.71	29.72	69.3	68.6	68.5	4.86	4.81	4.80	4.91	4.76	4.97	6	6.50
	8:56		Middle	2.5	25.83	25.76		8.12	8.13		29.72	29.72		68.8	67.1		4.82	4.71		5.27	4.94		7	
18/10/2010	9:04	Sunny	Middle	2.5	25.10	25.10	25.10	8.18	7.79	7.99	32.80	32.80	32.80	79.5	76.6	76.6	5.38	5.16	5.16	3.15	3.00	3.07	9	9.50
	9:07		Middle	2.5	25.10	25.10		8.19	7.79		32.80	32.80		75.8	74.3		5.11	5.00		3.06	3.05		10	
20/10/2010	9:26	Cloudy	Middle	2.5	26.30	26.30	26.30	7.82	7.82	7.82	33.70	33.70	33.70	76.8	76.4	76.5	5.49	5.46	5.47	7.17	7.18	7.77	13	13.50
	9:29		Middle	2.5	26.30	26.30		7.82	7.82		33.70	33.70		76.5	76.2		5.47	5.45		8.42	8.31		14	
25/10/2010	12:40	Fine	Middle	2.5	27.20	27.20	27.20	8.19	8.19	8.20	31.21	31.21	31.30	73.3	70.7	72.1	5.11	4.93	5.03	10.40	10.10	<b>10.47</b>	17	<b>16.00</b>
	12:45		Middle	2.5	27.20	27.20		8.20	8.20		31.39	31.39		72.4	71.8		5.05	5.01		9.68	11.70		15	
28/10/2010	1:39	Fine	Middle	2.5	21.60	21.60	21.60	8.44	8.44	8.44	31.59	31.59	31.59	68.3	67.7	64.6	4.78	4.96	4.68	10.80	11.10	<b>10.66</b>	15	15.00
	1:45		Middle	2.5	21.60	21.60		8.44	8.44		31.59	31.59		61.5	60.7		4.52	4.46		10.90	9.82		15	



**Water Monitoring Result at C4e - WCT / GEC  
Mid-Ebb Tide**

Date	Time	Weather Condition	Sampling Depth		Water Temperature		pH			Salinity		DO Saturation		DO		Turbidity		Suspended Solids						
			m		°C		-			ppt		%		mg/L		NTU		mg/L						
					Value	Average	Value	Average	Value	Average	Value	Average	Value	Average	Value	Average	Value	Average	Value	Average				
30/9/2010	4:20	Fine	Middle	1.5	25.40	25.40	25.40	8.04	8.04	8.04	30.36	30.36	30.36	51.7	51.9	51.9	3.65	3.66	3.66	2.42	2.04	2.21	2	2.00
	4:29		Middle	1.5	25.40	25.40		8.04	8.04		30.36	30.36		51.9	52.0		3.66	3.66		1.96	2.43		2	
2/10/2010	8:07	Sunny	Middle	1.0	27.60	27.20	27.30	8.27	8.28	8.28	30.55	30.55	30.54	87.4	85.2	85.3	6.04	5.89	5.90	2.45	2.57	2.47	7	8.00
	8:10		Middle	1.0	27.10	27.30		8.28	8.28		30.54	30.53		84.2	84.4		5.82	5.84		2.44	2.40		9	
4/10/2010	10:29	Cloudy	Middle	1.0	28.70	28.80	28.65	8.10	8.10	8.11	30.90	30.90	30.95	58.7	59.3	58.6	4.02	4.13	4.03	3.00	2.82	2.84	10	9.50
	10:32		Middle	1.0	28.60	28.50		8.12	8.12		31.00	31.00		57.9	58.4		3.94	4.01		2.76	2.79		9	
6/10/2010	10:53	Cloudy	Middle	1.0	26.28	26.30	26.29	7.76	7.76	7.76	29.44	29.43	29.44	64.9	64.2	64.1	4.44	4.32	4.37	3.66	3.40	3.53	11	10.00
	10:56		Middle	1.0	26.29	26.28		7.75	7.75		29.43	29.44		61.8	65.3		4.23	4.47		3.60	3.44		9	
8/10/2010	12:21	Cloudy	Middle	1.0	24.20	24.00	24.48	8.01	8.00	8.00	32.50	32.40	32.55	65.2	64.8	65.8	4.49	4.45	4.53	3.68	3.45	3.59	9	9.50
	12:24		Middle	1.0	24.50	25.20		7.98	7.99		32.70	32.60		67.9	65.4		4.67	4.50		3.57	3.65		10	
11/10/2010	13:36	Cloudy	Middle	1.0	26.50	26.50	26.53	7.77	7.77	7.77	31.70	31.70	31.65	81.5	79.8	79.5	5.48	5.38	5.35	4.53	4.49	4.47	9	8.50
	13:39		Middle	1.0	26.60	26.50		7.77	7.77		31.60	31.60		78.9	77.8		5.31	5.23		4.50	4.35		8	
13/10/2010	5:23	Fine	Middle	1.5	26.10	26.10	26.10	8.08	8.08	8.08	29.88	29.88	29.87	77.6	77.6	76.8	5.21	5.21	5.15	4.62	4.87	4.55	14	12.50
	5:30		Middle	1.5	26.10	26.10		8.08	8.08		29.86	29.86		76.0	76.0		5.09	5.09		4.36	4.33		11	
16/10/2010	8:58	Cloudy	Middle	1.5	25.89	25.89	25.90	8.09	8.09	8.09	29.64	29.65	29.65	65.8	64.8	65.6	4.56	4.55	4.64	4.52	3.94	4.36	7	7.50
	9:11		Middle	1.5	25.90	25.90		8.09	8.09		29.65	29.65		66.0	65.6		4.83	4.61		4.28	4.70		8	
18/10/2010	9:18	Sunny	Middle	1.0	25.70	25.70	25.65	7.82	7.82	7.82	32.70	32.70	32.65	69.7	69.1	68.8	4.72	4.69	4.66	3.50	3.67	3.61	10	11.50
	9:21		Middle	1.0	25.60	25.60		7.81	7.81		32.60	32.60		68.7	67.8		4.65	4.59		3.56	3.69		13	
20/10/2010	9:44	Cloudy	Middle	1.0	26.20	26.30	26.25	7.81	7.81	7.82	32.70	32.70	32.75	73.8	74.7	74.4	5.31	5.35	5.33	5.65	5.79	5.50	9	10.50
	9:46		Middle	1.0	26.30	26.20		7.82	7.82		32.80	32.80		74.6	74.3		5.33	5.31		5.60	4.96		12	
25/10/2010	13:06	Fine	Middle	1.0	27.10	27.10	27.10	8.18	8.18	8.18	31.21	31.21	31.23	62.4	61.6	61.8	4.33	4.28	4.30	5.73	5.48	5.61	12	11.00
	13:10		Middle	1.0	27.10	27.10		8.18	8.18		31.24	31.24		62.1	61.2		4.32	4.25		5.61	5.63		10	
28/10/2010	1:24	Fine	Middle	1.5	20.87	20.86	20.85	8.27	8.28	8.28	30.71	30.71	30.71	53.4	53.7	53.6	3.99	4.01	4.01	2.55	3.04	2.75	6	6.00
	1:30		Middle	1.5	20.84	20.84		8.28	8.28		30.71	30.71		51.9	55.4		3.88	4.14		2.61	2.79		6	



**Water Monitoring Result at C4w - WCT / GEC  
Mid-Ebb Tide**

Date	Time	Weather Condition	Sampling Depth		Water Temperature		pH			Salinity		DO Saturation		DO		Turbidity		Suspended Solids						
			m		°C		-			ppt		%		mg/L		NTU		mg/L						
					Value	Average	Value	Average	Value	Average	Value	Average	Value	Average	Value	Average	Value	Average	Value	Average				
30/9/2010	4:32	Fine	Middle	1.5	25.40	25.40	25.40	8.04	8.04	8.04	30.77	30.77	30.77	60.9	60.8	61.1	4.28	4.27	4.30	1.90	1.93	1.75	3	2.50
	4:39		Middle	1.5	25.40	25.40		8.04	8.04		30.77	30.77		61.3	61.2		4.31	4.33		1.58	1.59		2	
2/10/2010	7:57	Sunny	Middle	1.0	27.40	27.20	27.25	8.10	8.09	8.09	30.61	30.62	30.61	82.3	80.7	81.0	5.74	5.63	5.64	2.02	2.07	2.03	6	7.00
	8:00		Middle	1.0	27.30	27.10		8.09	8.09		30.60	30.60		79.8	81.0		5.57	5.60		1.98	2.06		8	
4/10/2010	10:23	Cloudy	Middle	1.5	28.40	28.20	28.45	8.13	8.13	8.14	31.10	31.10	31.05	58.2	58.6	58.4	3.88	3.99	3.92	2.27	2.23	2.27	6	5.00
	10:26		Middle	1.5	28.50	28.70		8.15	8.16		31.00	31.00		59.3	57.6		3.97	3.82		2.26	2.31		4	
6/10/2010	10:46	Cloudy	Middle	1.5	26.30	26.31	26.31	7.69	7.68	7.69	29.52	29.52	29.53	70.0	68.9	66.9	4.79	4.71	4.58	3.99	3.96	3.83	8	7.00
	10:49		Middle	1.5	26.32	26.31		7.69	7.69		29.53	29.53		63.4	65.4		4.33	4.48		3.18	4.19		6	
8/10/2010	12:14	Cloudy	Middle	1.0	24.30	24.20	24.40	8.01	8.02	8.01	32.10	31.90	31.95	72.1	78.3	74.5	4.96	5.39	5.14	4.45	4.40	4.41	22	16.50
	12:24		Middle	1.0	24.40	24.70		8.00	8.01		31.90	31.90		71.8	75.7		4.96	5.23		4.41	4.37		11	
11/10/2010	13:30	Cloudy	Middle	1.0	26.50	26.60	26.58	7.76	7.75	7.76	31.80	31.70	31.73	77.2	76.5	76.4	5.20	5.26	5.18	5.69	5.79	5.59	13	12.50
	13:33		Middle	1.0	26.60	26.60		7.75	7.77		31.70	31.70		76.2	75.8		5.13	5.11		5.45	5.43		12	
13/10/2010	5:33	Fine	Middle	1.5	25.90	25.90	25.90	8.00	8.00	8.00	30.03	30.03	30.03	79.8	79.8	79.6	5.38	5.38	5.36	3.20	3.41	3.28	3	3.00
	5:40		Middle	1.5	25.90	25.90		8.00	8.00		30.03	30.03		79.4	79.4		5.34	5.34		3.40	3.11		3	
16/10/2010	9:13	Cloudy	Middle	1.5	25.95	25.95	25.94	7.87	7.87	7.89	29.32	29.32	29.33	65.7	65.2	65.5	4.60	4.56	4.58	2.43	2.75	2.63	4	4.00
	9:24		Middle	1.5	25.93	25.92		7.90	7.90		29.34	29.35		65.2	65.7		4.57	4.57		2.64	2.68		4	
18/10/2010	9:13	Sunny	Middle	1.0	25.40	25.40	25.35	7.70	7.70	7.71	32.70	32.70	32.75	67.0	66.1	65.8	4.57	4.49	4.47	3.73	3.80	3.75	8	7.50
	9:16		Middle	1.0	25.30	25.30		7.71	7.71		32.80	32.80		65.1	64.9		4.44	4.39		3.71	3.76		7	
20/10/2010	9:38	Cloudy	Middle	1.0	26.30	26.40	26.38	7.73	7.73	7.73	32.60	32.70	32.68	73.4	73.1	73.6	5.59	5.24	5.35	4.88	5.08	5.10	7	6.50
	9:40		Middle	1.0	26.40	26.40		7.73	7.73		32.70	32.70		73.8	73.9		5.28	5.29		5.04	5.41		6	
25/10/2010	12:57	Fine	Middle	1.0	27.10	27.20	27.18	8.16	8.16	8.16	31.18	31.18	31.19	72.8	71.9	72.6	5.00	4.94	4.99	6.67	5.45	5.92	10	9.50
	13:00		Middle	1.0	27.20	27.20		8.16	8.16		31.19	31.19		73.6	72.1		5.06	4.96		5.77	5.80		9	
28/10/2010	1:31	Fine	Middle	1.5	21.29	21.29	21.29	8.31	8.32	8.32	31.40	31.40	31.40	69.8	72.4	69.8	5.15	5.34	5.15	2.99	2.92	3.00	6	6.50
	1:37		Middle	1.5	21.28	21.28		8.32	8.31		31.40	31.40		69.3	67.5		5.11	4.98		3.19	2.88		7	



**Water Monitoring Result at C5e - Sun Hung Kai Centre  
Mid-Ebb Tide**

Date	Time	Weather Condition	Sampling Depth		Water Temperature		pH			Salinity		DO Saturation		DO		Turbidity		Suspended Solids						
			m		°C		-			ppt		%		mg/L		NTU		mg/L						
					Value	Average	Value	Average	Value	Average	Value	Average	Value	Average	Value	Average	Value	Average	Value	Average				
30/9/2010	3:52	Fine	Middle	1.5	25.00	25.10	25.08	8.01	8.01	8.01	30.82	30.82	30.82	52.5	52.7	52.8	3.71	3.72	3.73	1.70	1.84	1.64	3	3.00
	3:59		Middle	1.5	25.10	25.10		8.01	8.01		30.82	30.83		52.9	53.0		3.74	3.75		1.50	1.51		3	
2/10/2010	8:37	Sunny	Middle	1.5	27.60	27.50	27.45	8.15	8.16	8.16	30.80	30.79	30.79	87.8	86.6	87.3	6.17	6.09	6.13	2.61	2.74	2.67	5	6.00
	8:40		Middle	1.5	27.30	27.40		8.16	8.15		30.79	30.79		87.6	87.1		6.15	6.12		2.72	2.62		7	
4/10/2010	10:45	Cloudy	Middle	1.5	28.60	28.50	28.43	8.14	8.14	8.13	31.20	31.20	31.25	58.4	59.3	58.7	3.89	3.97	3.96	2.80	2.85	2.85	9	8.00
	10:48		Middle	1.5	28.40	28.20		8.13	8.12		31.30	31.30		58.7	58.2		4.02	3.97		2.97	2.79		7	
6/10/2010	11:22	Cloudy	Middle	1.5	26.35	26.35	26.36	7.67	7.67	7.67	29.50	29.50	29.51	66.8	64.8	63.9	4.57	4.43	4.37	4.02	4.10	3.97	6	5.50
	11:25		Middle	1.5	26.37	26.36		7.66	7.66		29.51	29.51		61.7	62.2		4.22	4.26		3.86	3.91		5	
8/10/2010	12:47	Cloudy	Middle	1.0	24.00	24.20	24.25	8.01	8.02	8.01	31.60	31.60	31.63	65.6	64.7	65.5	4.62	4.47	4.56	5.89	6.19	6.03	13	13.00
	12:50		Middle	1.0	24.50	24.30		8.00	8.01		31.70	31.60		66.8	65.0		4.65	4.51		6.14	5.88		13	
11/10/2010	13:48	Cloudy	Middle	1.0	26.60	26.60	26.65	7.77	7.76	7.76	31.80	31.80	31.80	75.6	75.1	74.8	5.09	5.05	5.03	6.13	6.30	6.26	7	7.50
	13:51		Middle	1.0	26.70	26.70		7.76	7.76		31.80	31.80		74.7	73.8		5.02	4.96		6.38	6.23		8	
13/10/2010	5:00	Fine	Middle	1.5	26.70	26.70	26.70	8.01	8.01	8.01	30.14	30.14	30.14	77.0	77.0	76.6	5.12	5.12	5.09	2.30	2.15	2.15	5	4.00
	5:07		Middle	1.5	26.70	26.70		8.01	8.01		30.14	30.14		76.2	76.2		5.06	5.06		2.06	2.07		3	
16/10/2010	8:00	Cloudy	Middle	1.5	25.22	25.28	25.29	8.15	8.15	8.15	29.59	29.57	29.58	75.1	73.3	73.3	5.32	5.20	5.20	3.83	3.29	3.55	7	6.00
	8:10		Middle	1.5	25.33	25.33		8.15	8.15		29.57	29.58		71.7	73.2		5.08	5.19		3.48	3.58		5	
18/10/2010	9:37	Sunny	Middle	1.0	25.80	25.80	25.83	7.75	7.75	7.75	32.90	32.90	32.85	68.7	68.5	67.9	4.65	4.63	4.59	4.69	4.72	4.77	12	13.00
	9:40		Middle	1.0	25.80	25.90		7.74	7.74		32.80	32.80		68.1	66.2		4.60	4.47		4.74	4.92		14	
20/10/2010	11:01	Cloudy	Middle	1.0	26.20	26.20	26.25	7.85	7.85	7.86	32.20	32.20	32.20	74.8	74.7	75.2	5.37	5.36	5.40	5.27	5.30	6.11	12	12.00
	11:03		Middle	1.0	26.30	26.30		7.86	7.86		32.20	32.20		75.5	75.7		5.42	5.43		6.74	7.11		12	
25/10/2010	13:56	Fine	Middle	1.0	27.30	27.30	27.28	8.17	8.17	8.17	31.19	31.19	31.18	64.3	62.7	63.8	4.50	4.39	4.47	5.04	5.95	5.52	12	11.00
	13:59		Middle	1.0	27.20	27.30		8.17	8.17		31.16	31.16		64.7	63.6		4.53	4.45		5.65	5.42		10	
28/10/2010	2:10	Fine	Middle	1.5	21.87	21.86	21.86	8.32	8.32	8.32	31.27	31.27	31.28	66.6	63.3	65.8	4.87	4.63	4.82	3.56	3.82	3.57	9	8.00
	2:18		Middle	1.5	21.86	21.86		8.31	8.31		31.29	31.29		64.8	68.5		4.74	5.02		3.53	3.38		7	



**Water Monitoring Result at C5w - Sun Hung Kai Centre  
Mid-Ebb Tide**

Date	Time	Weather Condition	Sampling Depth		Water Temperature		pH			Salinity		DO Saturation		DO		Turbidity		Suspended Solids						
			m		°C		-			ppt		%		mg/L		NTU		mg/L						
					Value	Average	Value	Average	Value	Average	Value	Average	Value	Average	Value	Average	Value	Average	Value	Average				
30/9/2010	4:00	Fine	Middle	1.5	25.20	25.20	25.20	8.07	8.07	8.07	30.80	30.80	30.81	60.3	62.0	62.0	4.25	4.37	4.37	2.33	2.45	2.36	3	3.50
	4:09		Middle	1.5	25.20	25.20		8.07	8.07		30.81	30.81		62.7	62.8		4.42	4.43		2.42	2.22		4	
2/10/2010	8:45	Sunny	Middle	1.5	27.20	27.30	27.15	8.11	8.11	8.11	30.80	30.82	30.81	89.9	90.4	89.1	6.32	6.35	6.26	2.79	2.66	2.75	3	4.00
	8:48		Middle	1.5	27.10	27.00		8.10	8.10		30.81	30.81		88.0	88.1		6.18	6.19		2.80	2.74		5	
4/10/2010	10:53	Cloudy	Middle	1.5	28.30	28.40	28.48	8.13	8.13	8.14	31.40	31.40	31.45	59.3	59.4	59.1	3.97	3.98	3.96	2.91	3.03	2.96	8	7.00
	10:56		Middle	1.5	28.50	28.70		8.14	8.14		31.50	31.50		58.7	59.1		3.92	3.95		3.01	2.89		6	
6/10/2010	11:30	Cloudy	Middle	1.5	26.38	26.37	26.38	7.65	7.65	7.66	29.47	29.48	29.47	57.0	58.6	59.0	3.88	3.99	4.02	4.21	4.43	4.14	8	8.00
	11:33		Middle	1.5	26.37	26.38		7.66	7.66		29.47	29.47		59.8	60.6		4.08	4.14		3.82	4.11		8	
8/10/2010	13:00	Cloudy	Middle	1.0	24.20	24.60	24.45	8.02	8.04	8.04	32.40	32.20	32.20	64.8	63.6	61.3	4.52	4.42	4.29	4.96	5.01	5.01	10	11.50
	13:03		Middle	1.0	24.50	24.50		8.05	8.05		32.10	32.10		61.1	55.6		4.31	3.92		5.08	4.98		13	
11/10/2010	13:53	Cloudy	Middle	1.0	26.70	26.70	26.65	7.76	7.76	7.77	31.70	31.60	31.63	75.3	74.7	73.5	5.05	5.02	4.94	7.17	7.31	7.38	9	8.00
	13:56		Middle	1.0	26.60	26.60		7.77	7.77		31.60	31.60		72.5	71.5		4.87	4.80		7.44	7.61		7	
13/10/2010	5:08	Fine	Middle	1.5	26.70	26.70	26.70	8.08	8.08	8.08	30.11	30.11	30.11	77.7	77.7	78.7	5.16	5.16	5.22	3.08	3.29	3.21	4	4.50
	5:14		Middle	1.5	26.70	26.70		8.08	8.08		30.11	30.11		79.7	79.7		5.28	5.28		3.45	3.02		5	
16/10/2010	8:11	Cloudy	Middle	1.5	25.53	25.54	25.53	8.24	8.24	8.23	29.80	29.82	29.84	73.8	73.3	70.5	5.18	5.16	5.01	3.29	3.17	3.17	6	6.00
	8:22		Middle	1.5	25.52	25.51		8.21	8.21		29.87	29.87		65.9	68.9		4.85	4.85		3.18	3.04		6	
18/10/2010	9:42	Sunny	Middle	1.0	25.70	25.70	25.65	7.78	7.78	7.78	32.90	32.90	32.95	63.5	61.9	61.5	4.28	4.17	4.15	4.46	4.85	4.68	9	9.50
	9:45		Middle	1.0	25.60	25.60		7.77	7.77		33.00	33.00		60.6	59.8		4.10	4.03		4.61	4.80		10	
20/10/2010	11:11	Cloudy	Middle	1.0	26.20	26.20	26.25	7.81	7.81	7.82	32.20	32.20	32.20	76.1	76.0	76.1	5.51	5.45	5.51	6.89	6.99	7.17	13	12.50
	11:13		Middle	1.0	26.30	26.30		7.82	7.82		32.20	32.20		76.0	76.4		5.60	5.47		7.63	7.18		12	
25/10/2010	13:39	Fine	Middle	1.0	27.10	27.10	27.13	8.17	8.17	8.17	31.16	31.16	31.18	70.8	68.0	70.4	4.95	4.75	4.92	5.03	4.84	5.05	10	12.00
	13:43		Middle	1.0	27.20	27.10		8.17	8.17		31.19	31.19		72.0	70.8		5.03	4.95		5.19	5.15		14	
28/10/2010	2:19	Fine	Middle	1.5	21.88	21.87	21.87	8.32	8.32	8.32	31.35	31.36	31.37	72.2	69.0	71.5	5.28	5.04	5.23	5.74	6.16	5.77	12	11.00
	2:26		Middle	1.5	21.88	21.84		8.32	8.32		31.38	31.38		68.9	76.0		5.04	5.55		5.76	5.40		10	



**Water Monitoring Result at WSD 21 - Wan Chai  
Mid-Ebb Tide**

Date	Time	Weather Condition	Sampling Depth		Water Temperature			pH			Salinity			DO Saturation			DO			Turbidity			Suspended Solids	
			m		°C		-			ppt		%		mg/L		NTU			mg/L					
					Value	Average	Value	Average	Value	Average	Value	Average	Value	Average	Value	Average	Value	Average	Value	Average				
30/9/2010	3:40	Fine	Middle	2.0	25.90	25.90	25.90	8.09	8.09	8.09	30.35	30.35	30.36	60.5	61.2	61.0	4.31	4.46	4.38	2.83	3.01	2.91	3	3.00
	3:48		Middle	2.0	25.90	25.90		8.09	8.10		30.36	30.36		61.3	60.8		4.41	4.34		3.00	2.81		3	
2/10/2010	8:26	Sunny	Middle	1.5	27.60	27.50	27.45	8.12	8.11	8.11	30.71	30.71	30.72	81.7	79.3	80.1	5.77	5.60	5.66	2.42	2.41	2.39	6	5.50
	8:29		Middle	1.5	27.40	27.30		8.10	8.11		30.72	30.72		80.0	79.3		5.66	5.61		2.33	2.39		5	
4/10/2010	10:37	Cloudy	Middle	1.5	28.20	28.40	28.28	8.15	8.14	8.15	31.20	31.30	31.28	59.4	59.2	58.9	3.97	3.95	3.93	3.12	3.15	3.09	7	7.50
	10:40		Middle	1.5	28.30	28.20		8.15	8.15		31.30	31.30		58.3	58.7		3.89	3.92		3.07	3.03		8	
6/10/2010	11:10	Cloudy	Middle	1.5	26.32	26.31	26.32	7.61	7.61	7.62	29.49	29.48	29.48	69.6	70.6	70.3	4.76	4.83	4.81	3.15	3.07	3.15	9	8.50
	11:13		Middle	1.5	26.31	26.32		7.62	7.62		29.48	29.48		70.2	70.8		4.80	4.84		3.26	3.11		8	
8/10/2010	12:37	Cloudy	Middle	2.0	24.40	24.40	24.50	8.03	8.02	8.03	32.10	32.20	32.13	67.6	65.6	65.6	4.70	4.60	4.58	4.12	4.31	4.18	10	10.50
	12:40		Middle	2.0	24.60	24.60		8.02	8.04		32.10	32.10		64.8	64.3		4.53	4.49		4.09	4.20		11	
11/10/2010	13:40	Cloudy	Middle	1.5	26.40	26.40	26.45	7.75	7.75	7.75	31.30	31.20	31.23	75.4	74.2	73.9	5.09	5.02	4.99	8.96	9.36	<u>9.22</u>	15	<u>13.50</u>
	13:43		Middle	1.5	26.50	26.50		7.75	7.76		31.20	31.20		73.4	72.4		4.95	4.88		9.31	9.23		12	
13/10/2010	4:51	Fine	Middle	2.0	26.30	26.30	26.25	8.03	8.03	8.03	30.06	30.06	30.06	73.8	73.8	72.1	4.95	4.95	4.84	2.22	2.44	2.26	3	2.50
	4:58		Middle	2.0	26.20	26.20		8.03	8.03		30.06	30.06		70.3	70.3		4.72	4.72		2.00	2.39		2	
16/10/2010	7:50	Cloudy	Middle	2.0	25.54	25.54	25.51	8.26	8.26	8.26	29.83	29.83	29.84	69.4	64.8	64.4	4.80	4.48	4.40	4.08	4.73	4.52	7	8.00
	7:58		Middle	2.0	25.48	25.48		8.25	8.25		29.84	29.84		61.2	62.2		4.03	4.30		4.25	5.00		9	
18/10/2010	9:30	Sunny	Middle	1.5	25.60	25.60	25.55	7.80	7.80	7.81	32.90	33.00	32.98	60.9	61.0	62.0	4.62	4.13	4.32	3.65	3.38	3.48	13	<u>13.50</u>
	9:33		Middle	1.5	25.50	25.50		7.81	7.81		33.00	33.00		63.3	62.7		4.29	4.25		3.48	3.41		14	
20/10/2010	10:43	Cloudy	Middle	2.0	26.30	26.30	26.30	7.73	7.73	7.74	32.20	32.30	32.23	72.4	72.4	72.5	5.19	5.18	5.20	6.01	6.27	6.20	14	12.00
	10:46		Middle	2.0	26.30	26.30		7.74	7.74		32.20	32.20		72.7	72.6		5.21	5.20		6.25	6.27		10	
25/10/2010	13:20	Fine	Middle	2.0	27.30	27.30	27.28	8.16	8.16	8.17	31.18	31.18	31.19	64.4	62.3	63.4	4.54	4.39	4.47	6.92	6.81	7.01	25	<u>17.00</u>
	13:25		Middle	2.0	27.20	27.30		8.17	8.17		31.19	31.19		63.9	63.1		4.50	4.45		7.00	7.30		9	
28/10/2010	2:28	Fine	Middle	2.0	19.43	19.40	19.41	8.14	8.13	8.14	31.16	31.16	31.16	56.1	51.2	52.8	4.41	3.92	4.05	4.42	4.87	4.86	12	11.50
	2:36		Middle	2.0	19.40	19.40		8.14	8.13		31.16	31.17		53.0	50.9		4.06	3.80		5.13	5.01		11	



**Water Monitoring Result at WSD19 - Sheung Wan  
Mid-Ebb Tide**

Date	Time	Weather Condition	Sampling Depth		Water Temperature		pH			Salinity		DO Saturation		DO		Turbidity		Suspended Solids						
			m		°C		-			ppt		%		mg/L		NTU		mg/L						
					Value	Average	Value	Average	Value	Average	Value	Average	Value	Average	Value	Average	Value	Average	Value	Average				
30/9/2010	3:48	Fine	Middle	1.5	26.70	26.70	26.70	8.00	8.00	8.00	30.30	30.30	30.30	64.5	64.5	64.4	4.48	4.47	4.46	3.76	3.88	3.63	4	4.00
	3:54		Middle	1.5	26.70	26.70		8.00	8.00		30.30	30.30		64.3	64.4		4.45	4.45		3.30	3.59		4	
2/10/2010	7:57	Sunny	Middle	1.5	27.00	27.00	27.01	7.71	7.71	7.71	30.98	30.98	30.99	90.2	88.0	88.3	6.50	6.33	6.36	2.85	2.67	2.75	11	11.00
	8:00		Middle	1.5	27.02	27.02		7.70	7.70		30.99	30.99		86.4	88.5		6.22	6.37		2.84	2.62		11	
4/10/2010	10:38	Cloudy	Middle	1.5	27.97	27.97	27.99	7.87	7.87	7.88	30.87	30.87	30.86	74.4	73.8	73.4	4.91	4.87	4.85	3.60	3.59	3.65	20	<u>20.00</u>
	10:41		Middle	1.5	28.00	28.00		7.89	7.89		30.85	30.85		73.3	72.2		4.84	4.77		3.74	3.66		20	
6/10/2010	9:30	Cloudy	Middle	2.0	26.44	26.44	26.39	7.98	7.98	7.98	29.77	29.77	29.71	73.5	72.6	73.4	5.01	4.95	5.01	5.61	4.77	4.87	6	6.00
	9:33		Middle	2.0	26.33	26.33		7.98	7.98		29.64	29.64		74.3	73.1		5.07	4.99		4.62	4.47		6	
8/10/2010	13:22	Cloudy	Middle	2.0	27.02	27.02	27.04	7.56	7.56	7.57	30.59	30.59	30.59	63.2	62.3	63.3	4.24	4.18	4.24	8.31	7.98	<u>8.14</u>	12	<u>13.50</u>
	13:25		Middle	2.0	27.06	27.06		7.58	7.58		30.58	30.58		64.1	63.4		4.30	4.25		8.22	8.04		15	
11/10/2010	15:30	Cloudy	Middle	1.5	27.05	27.05	27.04	8.01	8.01	8.01	30.47	30.47	30.49	87.6	87.0	86.3	5.88	5.84	5.79	9.94	9.68	<u>9.62</u>	12	<u>13.50</u>
	15:33		Middle	1.5	27.03	27.03		8.00	8.00		30.50	30.50		84.9	85.5		5.70	5.74		9.31	9.54		15	
13/10/2010	4:28	Fine	Middle	1.5	25.20	25.20	25.20	8.08	8.08	8.08	30.10	30.10	30.10	83.0	83.0	83.4	5.66	5.66	5.69	3.90	3.88	3.99	6	5.50
	4:34		Middle	1.5	25.20	25.20		8.08	8.08		30.10	30.10		83.7	83.7		5.72	5.72		4.10	4.07		5	
16/10/2010	8:01	Cloudy	Middle	1.5	25.50	25.50	25.50	7.96	7.96	7.96	29.99	29.99	29.99	60.9	64.4	61.7	4.28	4.29	4.28	4.73	4.70	4.52	6	6.00
	8:11		Middle	1.5	25.50	25.50		7.96	7.96		29.99	29.99		60.6	60.7		4.26	4.27		4.35	4.31		6	
18/10/2010	10:42	Sunny	Middle	1.5	27.30	27.30	27.30	#REF!	8.14	#REF!	#REF!	30.69	#REF!	#REF!	#REF!	#REF!	4.75	4.61	4.72	5.38	5.22	5.33	12	11.50
	10:46		Middle	1.5	27.30	27.30		#REF!	8.16		#REF!	30.69		71.7	71.0		4.78	4.73		5.22	5.49		11	
20/10/2010	11:53	Cloudy	Middle	2.0	26.70	26.70	26.70	8.13	8.13	8.13	30.86	30.86	30.87	76.2	73.9	75.2	5.13	4.93	5.05	8.88	9.08	<u>8.66</u>	12	11.00
	11:56		Middle	2.0	26.70	26.70		8.13	8.13		30.87	30.87		75.9	74.8		5.11	5.04		8.33	8.36		10	
25/10/2010	11:50	Fine	Middle	2.5	26.70	26.70	26.75	8.10	8.10	8.09	31.38	31.38	31.34	71.4	70.7	70.6	4.79	4.74	3.73	5.91	5.95	5.78	8	8.50
	11:53		Middle	2.5	26.80	26.80		8.08	8.08		31.29	31.29		70.5	69.6		4.73	0.67		5.73	5.53		9	
28/10/2010	2:51	Fine	Middle	1.5	18.67	18.67	18.67	8.05	8.05	8.05	31.40	31.40	31.40	52.1	50.2	51.2	4.03	3.88	3.96	4.60	5.01	4.40	8	9.00
	2:58		Middle	1.5	18.67	18.67		8.04	8.04		31.40	31.40		48.9	53.4		3.78	4.13		4.10	3.88		10	





**Water Monitoring Result at WSD20 - Kennedy Town  
Mid-Ebb Tide**

Date	Time	Weather Condition	Sampling Depth		Water Temperature		pH			Salinity		DO Saturation		DO		Turbidity		Suspended Solids						
			m		°C		-			ppt		%		mg/L		NTU		mg/L						
					Value	Average	Value	Average	Value	Average	Value	Average	Value	Average	Value	Average	Value	Average	Value	Average				
30/9/2010	3:32	Fine	Middle	1.5	26.70	26.60	26.33	8.10	8.10	8.11	29.36	29.36	29.44	68.0	69.2	69.3	4.79	4.76	4.85	2.91	2.36	2.52	5	4.00
	3:37		Middle	1.5	26.00	26.00		8.12	8.12		29.51	29.54		70.2	69.8		4.83	5.03		2.48	2.33		3	
2/10/2010	8:48	Sunny	Middle	1.0	27.09	27.09	27.10	8.35	8.35	8.37	30.34	30.34	30.41	91.5	91.2	90.9	6.15	6.13	6.11	5.40	5.47	5.08	10	10.00
	8:51		Middle	1.0	27.11	27.11		8.38	8.38		30.47	30.47		91.4	89.6		6.14	6.02		4.87	4.58		10	
4/10/2010	11:02	Cloudy	Middle	1.5	26.73	26.73	26.75	7.85	7.85	7.83	30.16	30.16	30.16	75.3	73.1	73.9	5.09	4.94	4.99	12.20	12.20	<b>12.00</b>	46	<b>34.50</b>
	11:05		Middle	1.5	26.77	26.77		7.80	7.80		30.16	30.16		74.0	73.0		5.00	4.93		11.70	11.90		23	
6/10/2010	8:54	Cloudy	Middle	2.0	26.87	26.87	26.86	8.26	8.26	8.22	31.36	31.36	31.17	82.4	82.0	81.8	5.53	5.50	6.99	7.97	7.69	7.70	12	11.50
	8:58		Middle	2.0	26.85	26.85		8.18	8.18		30.97	30.97		81.6	81.2		8.48	8.45		7.55	7.58		11	
8/10/2010	12:55	Cloudy	Middle	2.0	27.05	27.05	27.06	7.79	7.79	7.78	30.61	30.61	30.61	71.3	70.8	69.8	4.79	4.75	4.68	6.22	6.48	6.29	10	9.50
	12:58		Middle	2.0	27.07	27.07		7.77	7.77		30.61	30.61		68.8	68.1		4.61	4.56		6.41	6.06		9	
11/10/2010	12:28	Cloudy	Middle	1.5	26.84	26.84	26.87	7.95	7.95	7.95	30.22	30.22	30.24	76.9	76.4	76.1	5.14	5.11	5.08	9.56	9.80	<b>9.75</b>	23	<b>18.00</b>
	12:33		Middle	1.5	26.90	26.90		7.94	7.94		30.26	30.26		76.0	75.1		5.07	5.01		9.74	9.91		13	
13/10/2010	4:10	Fine	Middle	1.5	26.20	26.20	26.20	8.10	8.10	8.10	30.26	30.26	30.26	79.7	79.7	79.3	5.34	5.34	5.32	2.62	2.91	2.72	2	2.50
	4:15		Middle	1.5	26.20	26.20		8.10	8.10		30.26	30.26		78.9	78.9		5.29	5.29		2.79	2.55		3	
16/10/2010	7:43	Cloudy	Middle	1.5	25.48	25.48	25.48	8.00	8.00	8.00	30.18	30.18	30.18	66.3	66.3	67.5	4.66	4.66	4.74	4.73	4.42	4.79	10	9.00
	7:48		Middle	1.5	25.48	25.48		8.00	8.00		30.18	30.19		67.4	69.9		4.73	4.91		4.88	5.14		8	
18/10/2010	11:20	Sunny	Middle	1.5	27.50	27.50	27.50	#REF!	8.14	#REF!	#REF!	30.44	#REF!	65.3	64.9	64.7	4.35	4.32	4.31	5.37	5.62	5.46	9	8.00
	11:24		Middle	1.5	27.50	27.50		#REF!	8.14		#REF!	30.44		64.7	64.0		4.31	4.27		5.40	5.46		7	
20/10/2010	12:13	Cloudy	Middle	1.5	27.00	27.00	26.95	8.19	8.19	8.21	30.84	30.84	30.87	76.4	74.6	76.0	5.13	5.00	5.10	4.39	5.13	4.54	14	<b>14.50</b>
	12:16		Middle	1.5	26.90	26.90		8.22	8.22		30.89	30.89		77.8	75.1		5.22	5.04		4.56	4.07		15	
25/10/2010	11:30	Fine	Middle	1.5	27.10	27.10	27.25	8.19	8.19	8.21	31.94	31.94	31.86	79.5	77.0	79.1	5.27	5.10	5.24	10.80	10.50	<b>10.50</b>	10	12.50
	11:33		Middle	1.5	27.40	27.40		8.23	8.23		31.78	31.78		80.9	78.8		5.36	5.22		10.60	10.10		15	
28/10/2010	3:05	Fine	Middle	1.5	22.46	22.44	22.45	8.41	8.41	8.41	31.39	31.39	31.40	81.3	79.6	80.1	5.88	5.83	5.81	4.93	4.11	4.64	6	7.00
	3:10		Middle	1.5	22.44	22.44		8.41	8.41		31.40	31.40		81.0	78.4		5.86	5.67		4.64	4.86		8	



**Water Monitoring Result at WSD7 - Kowloon South  
Mid-Ebb Tide**

Date	Time	Weather Condition	Sampling Depth		Water Temperature		pH			Salinity		DO Saturation		DO		Turbidity		Suspended Solids						
			m		°C		-		ppt		%		mg/L		NTU		mg/L							
					Value	Average	Value	Average	Value	Average	Value	Average	Value	Average	Value	Average	Value	Average						
30/9/2010	2:31	Fine	Middle	2.5	27.00	27.00	26.90	7.99	7.99	7.99	30.19	30.17	30.20	65.6	64.8	64.0	4.46	4.37	4.33	2.98	2.75	2.58	5	5.00
	2:39		Middle	2.5	26.80	26.80		7.98	7.98		30.21	30.22		62.6	63.1		4.23	4.27		2.23	2.37		5	
2/10/2010	8:20	Sunny	Middle	1.5	27.07	27.07	27.09	7.62	7.63	7.62	30.87	30.87	30.87	90.7	88.0	88.2	6.54	6.30	6.33	2.85	2.64	2.73	8	8.00
	8:22		Middle	1.5	27.11	27.11		7.62	7.62		30.86	30.86		87.8	86.2		6.29	6.18		2.76	2.65		24*	
4/10/2010	7:37	Cloudy	Middle	1.5	27.54	27.54	27.56	8.02	8.02	8.01	30.27	30.27	30.27	83.0	82.5	82.5	5.51	5.48	5.48	3.74	3.95	3.84	8	7.50
	7:40		Middle	1.5	27.57	27.57		8.00	8.00		30.27	30.27		82.7	81.8		5.49	5.43		3.82	3.86		7	
6/10/2010	9:55	Cloudy	Middle	2.0	27.03	27.03	27.02	8.04	8.04	8.04	29.65	29.65	29.61	63.0	60.1	61.3	4.24	4.05	4.13	4.99	4.98	4.88	7	7.00
	9:58		Middle	2.0	27.01	27.01		8.04	8.04		29.56	29.56		61.8	60.1		4.17	4.06		4.88	4.66		7	
8/10/2010	10:10	Cloudy	Middle	2.0	27.30	27.30	27.33	7.25	7.25	7.24	30.28	30.28	30.28	85.1	84.4	84.6	5.69	5.64	5.66	4.81	4.55	4.62	8	8.00
	10:13		Middle	2.0	27.36	27.36		7.23	7.23		30.28	30.28		84.6	84.4		5.66	5.64		4.60	4.51		8	
11/10/2010	11:45	Cloudy	Middle	1.5	27.02	27.02	27.04	7.88	7.88	7.88	30.22	30.22	30.22	87.4	86.8	86.5	5.81	5.77	5.74	4.14	4.27	4.12	9	8.00
	11:49		Middle	1.5	27.05	27.05		7.87	7.87		30.21	30.21		86.1	85.5		5.72	5.67		4.05	4.02		7	
13/10/2010	2:38	Fine	Middle	2.0	26.00	26.00	26.10	8.04	8.04	8.04	30.15	30.15	30.15	80.0	80.0	79.6	5.34	5.34	5.31	3.90	3.93	4.06	6	6.50
	2:45		Middle	2.0	26.20	26.20		8.04	8.05		30.15	30.15		79.1	79.1		5.27	5.27		4.23	4.19		7	
16/10/2010	6:35	Cloudy	Middle	2.0	25.38	25.43	25.43	7.90	7.90	7.90	30.13	30.12	30.12	68.2	71.0	67.3	4.79	4.99	4.70	2.79	2.17	2.27	3	3.00
	6:46		Middle	2.0	25.46	25.46		7.90	7.90		30.12	30.12		65.7	64.1		4.62	4.40		2.08	2.03		3	
18/10/2010	7:21	Sunny	Middle	1.5	27.40	27.40	27.40	#REF!	8.18	#REF!	30.53	30.53	30.53	71.7	70.7	71.1	4.78	4.72	4.74	4.47	4.94	4.68	8	7.00
	7:25		Middle	1.5	27.40	27.40		#REF!	8.19		30.53	30.53		72.0	70.0		4.80	4.67		4.68	4.62		6	
20/10/2010	9:17	Cloudy	Middle	1.5	27.00	27.00	26.95	7.98	7.98	8.04	30.74	30.74	30.92	75.6	74.6	75.2	5.07	5.00	5.04	1.45	1.46	1.44	7	7.00
	9:20		Middle	1.5	26.90	26.90		8.10	8.10		31.09	31.09		76.1	74.5		5.10	4.99		1.40	1.45		7	
25/10/2010	10:30	Fine	Middle	1.5	26.90	26.90	27.35	7.82	7.82	7.85	31.27	31.27	31.31	73.1	71.8	73.2	4.85	4.74	4.84	5.66	5.50	5.50	10	10.00
	10:33		Middle	1.5	27.80	27.80		7.88	7.88		31.35	31.35		74.2	73.5		4.91	4.86		5.41	5.44		10	
28/10/2010	4:11	Fine	Middle	2.5	22.20	22.20	22.17	8.37	8.36	8.37	31.35	31.34	31.35	60.2	55.5	61.9	4.38	4.04	4.50	4.85	4.67	4.63	8	7.50
	4:18		Middle	2.5	22.13	22.13		8.37	8.37		31.35	31.35		66.4	65.5		4.83	4.76		4.64	4.36		7	

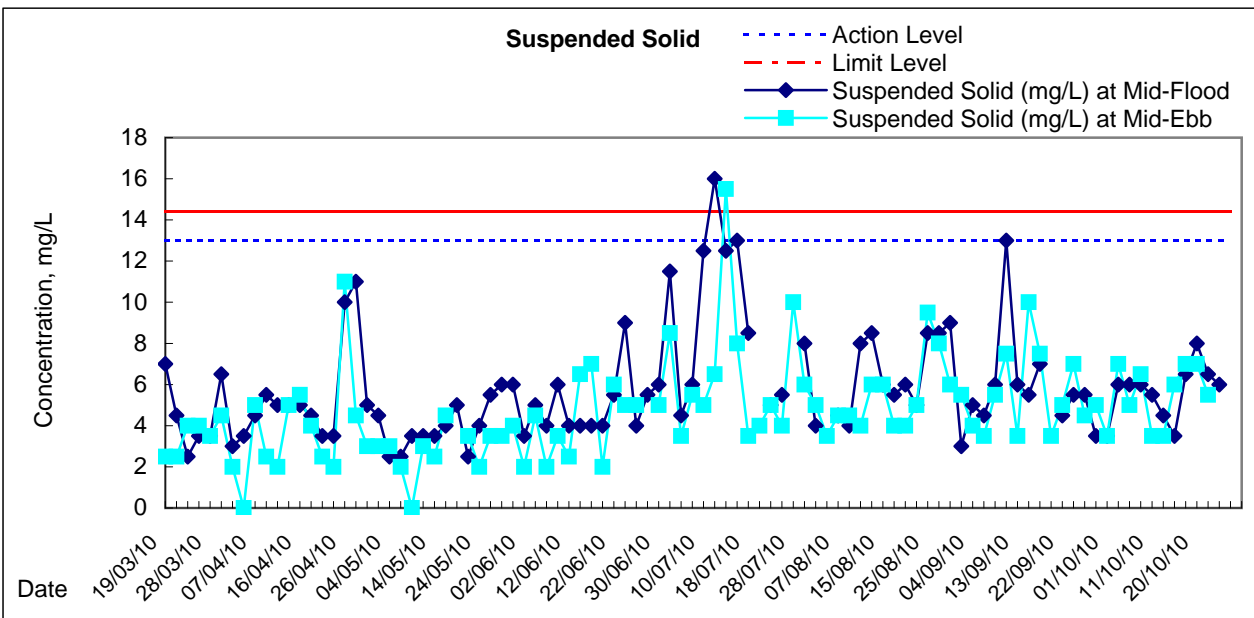
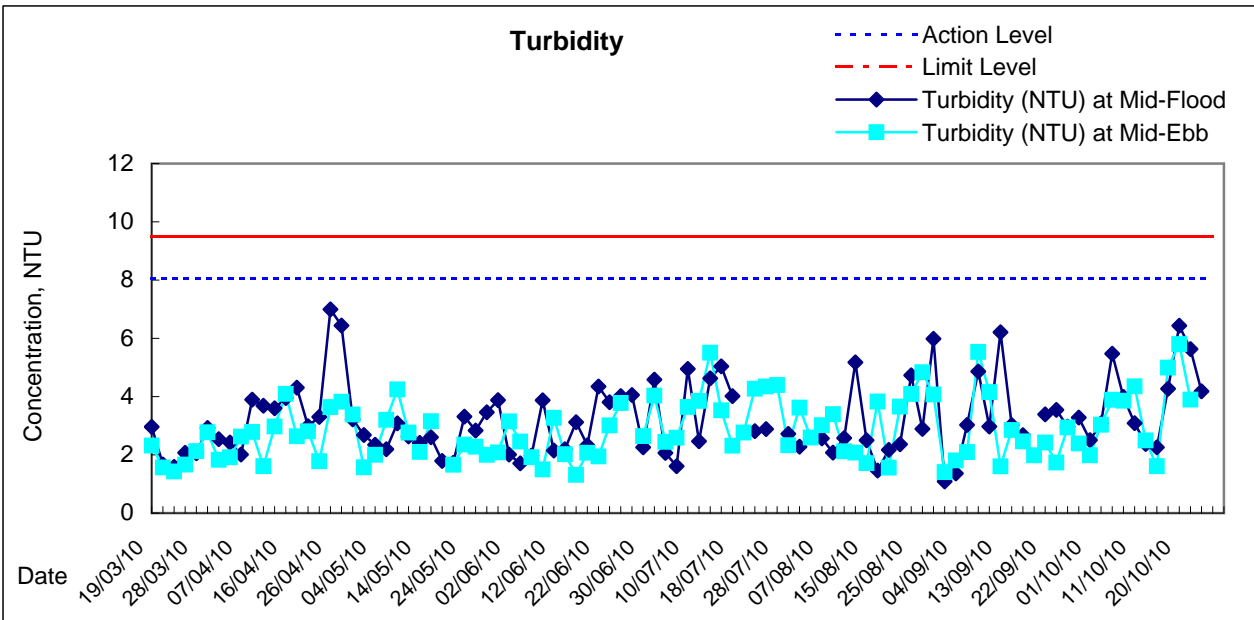
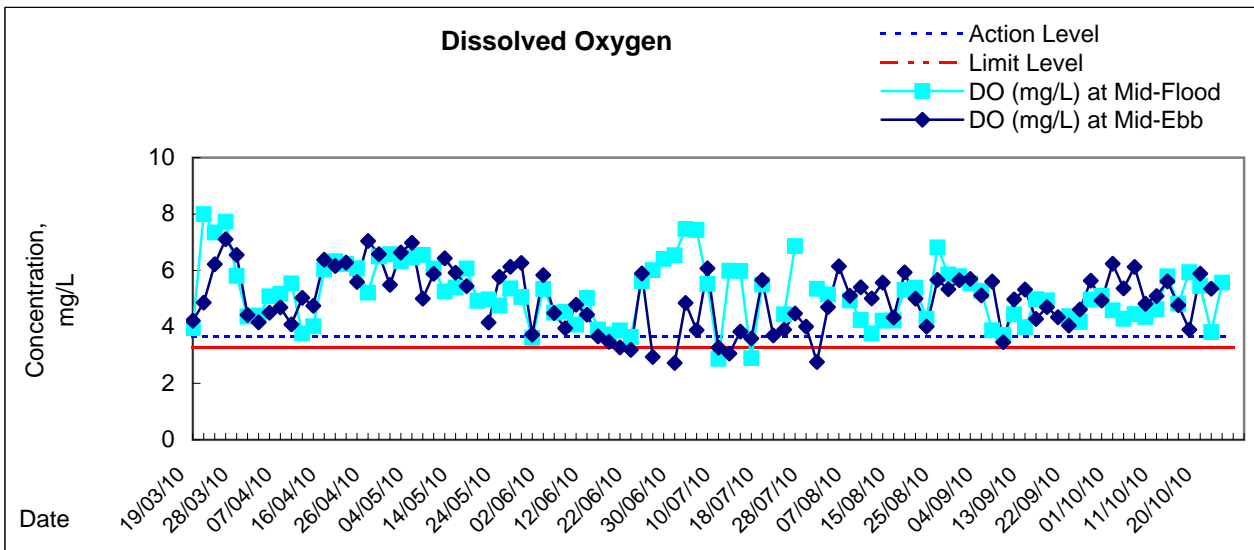

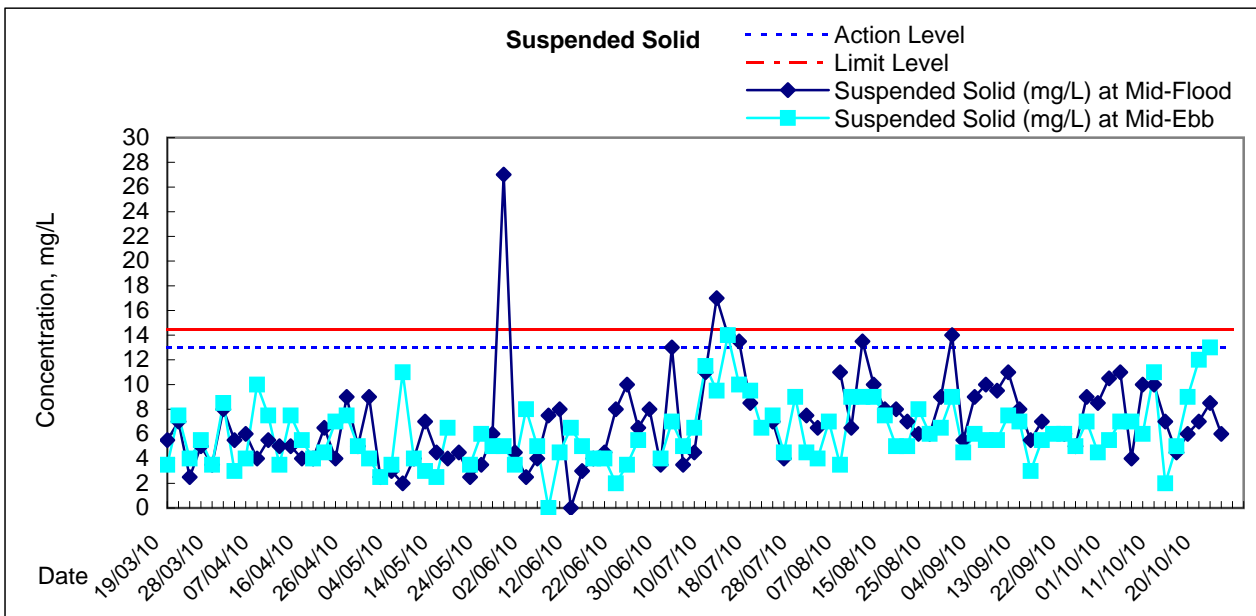
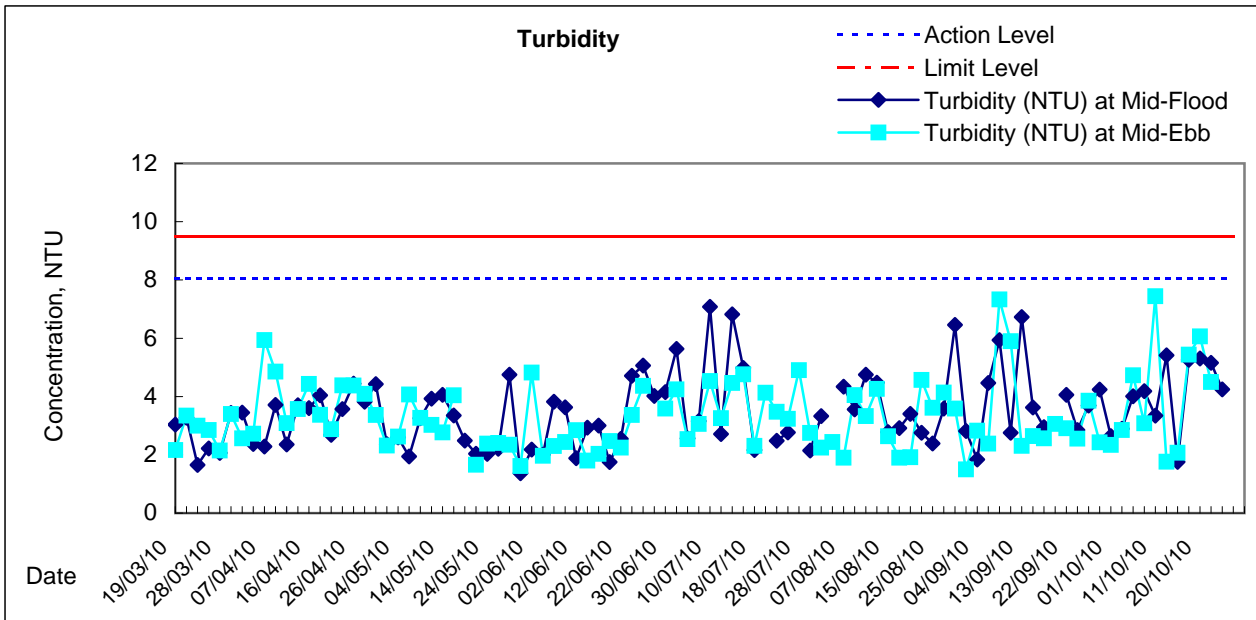
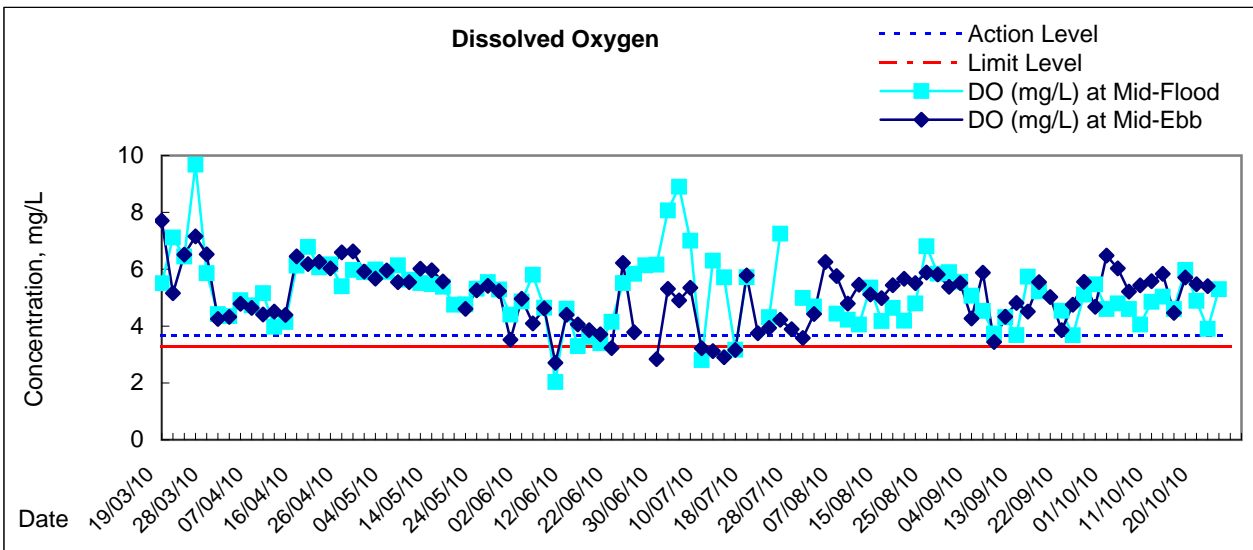

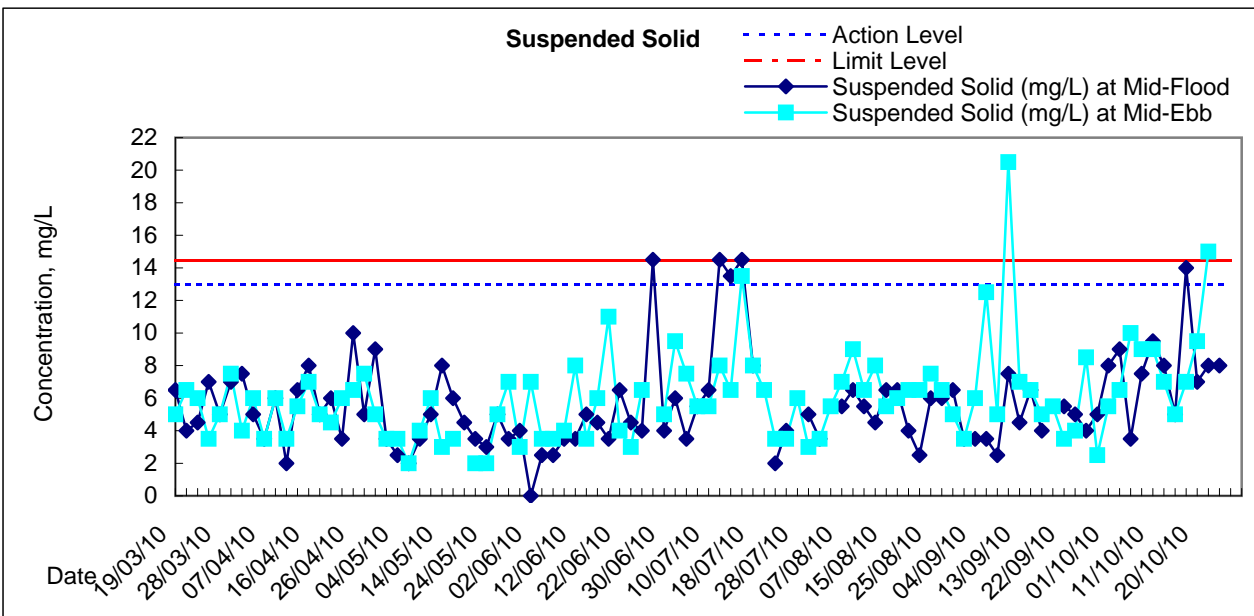
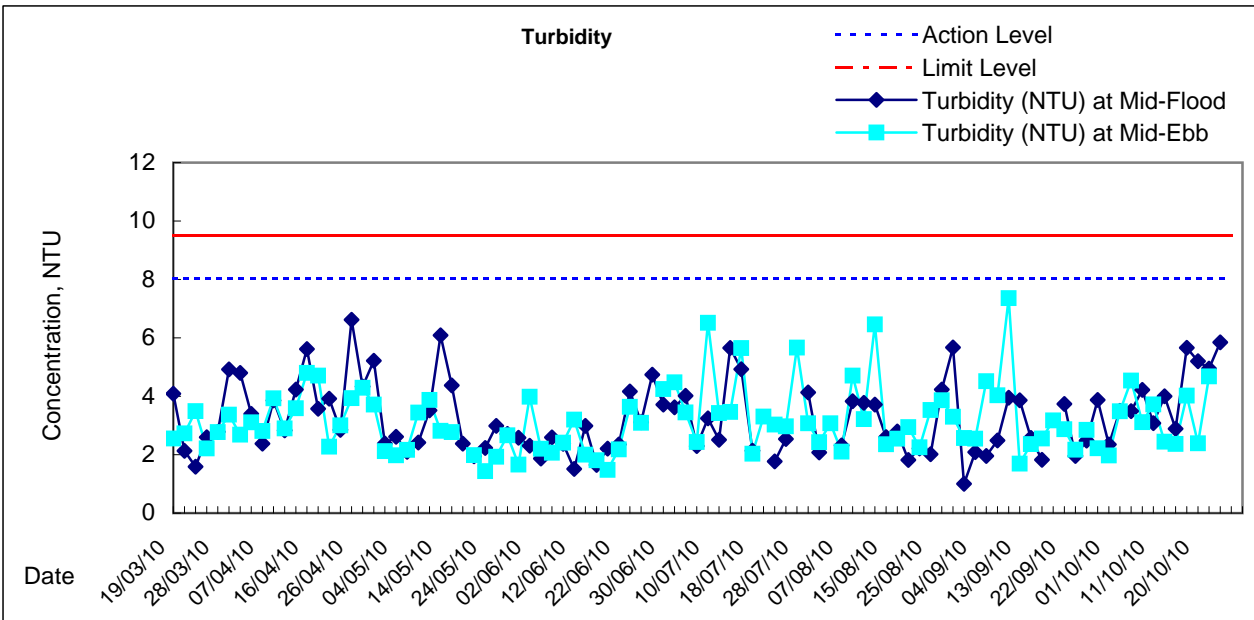
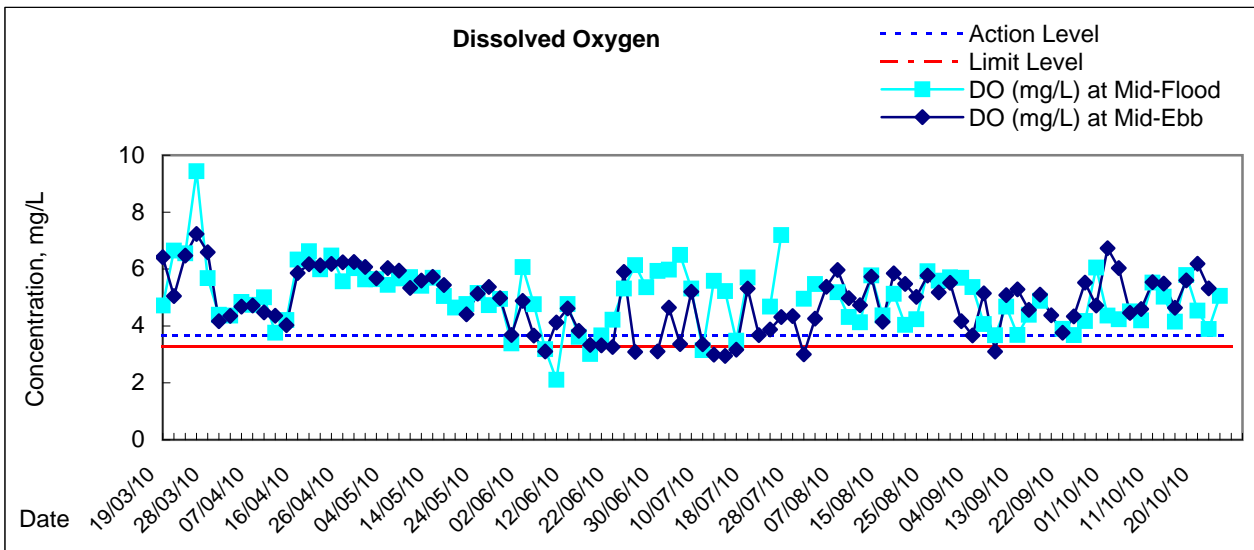

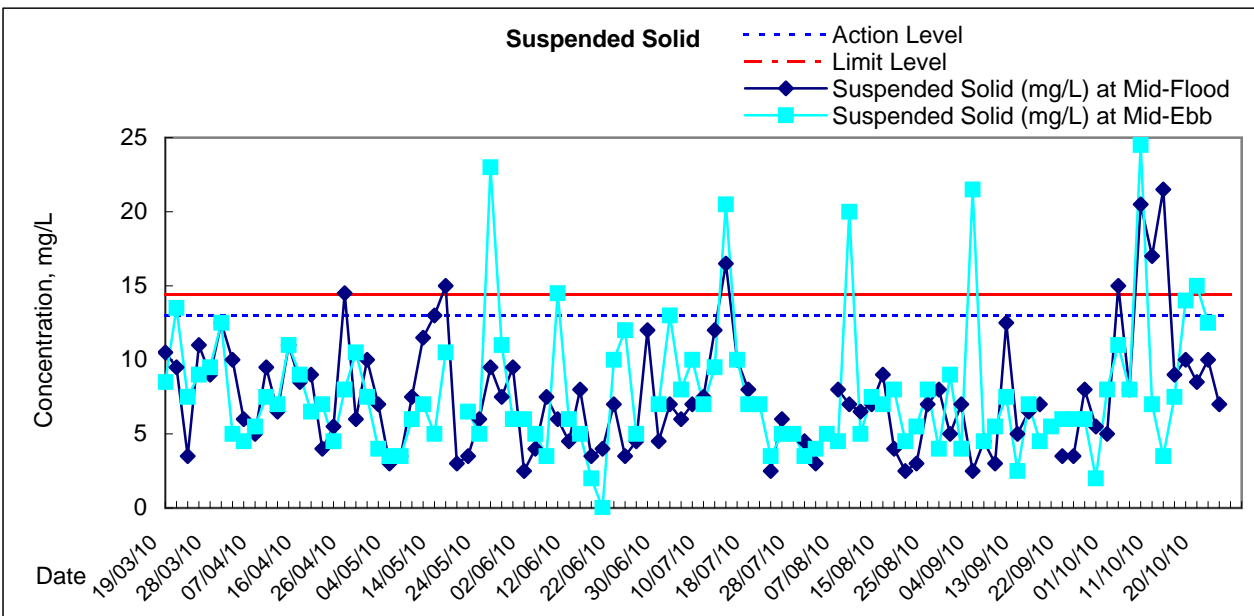
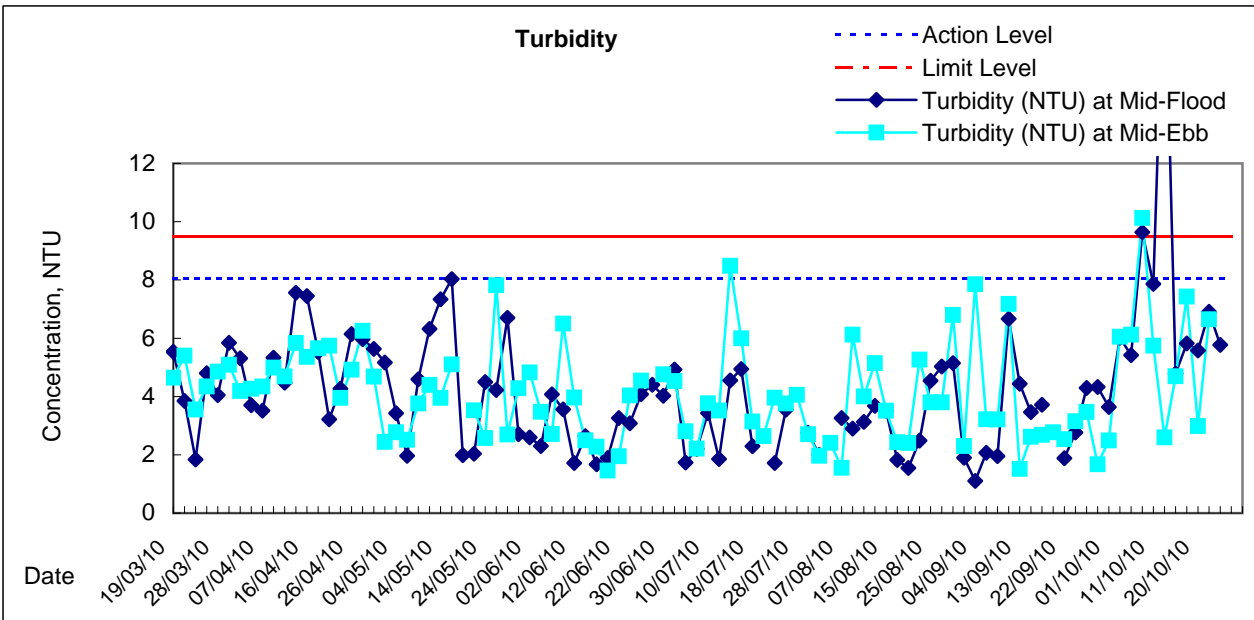
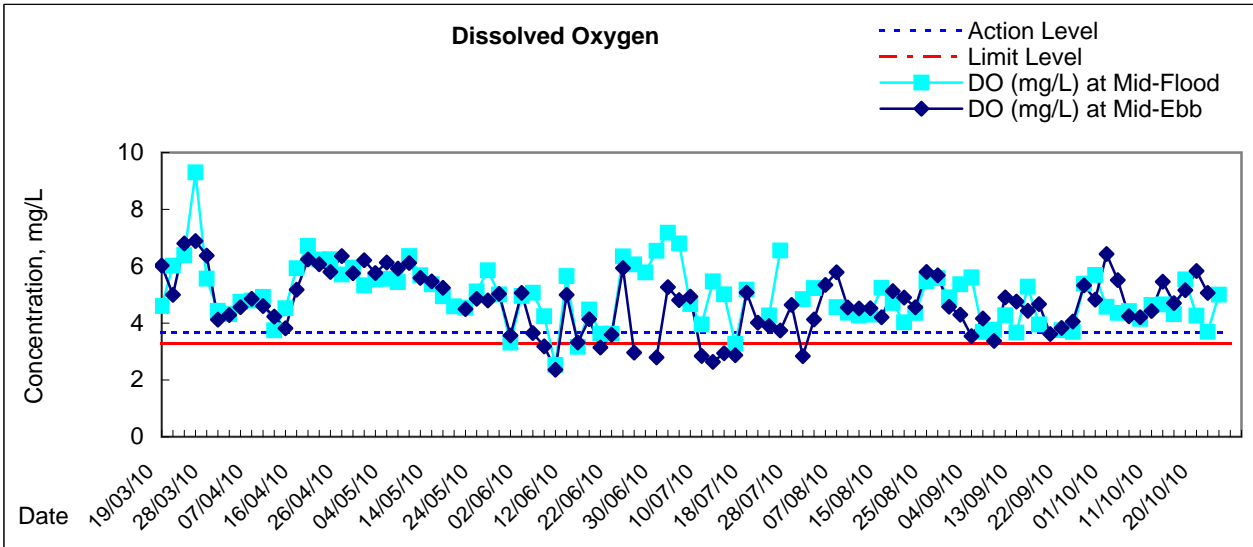

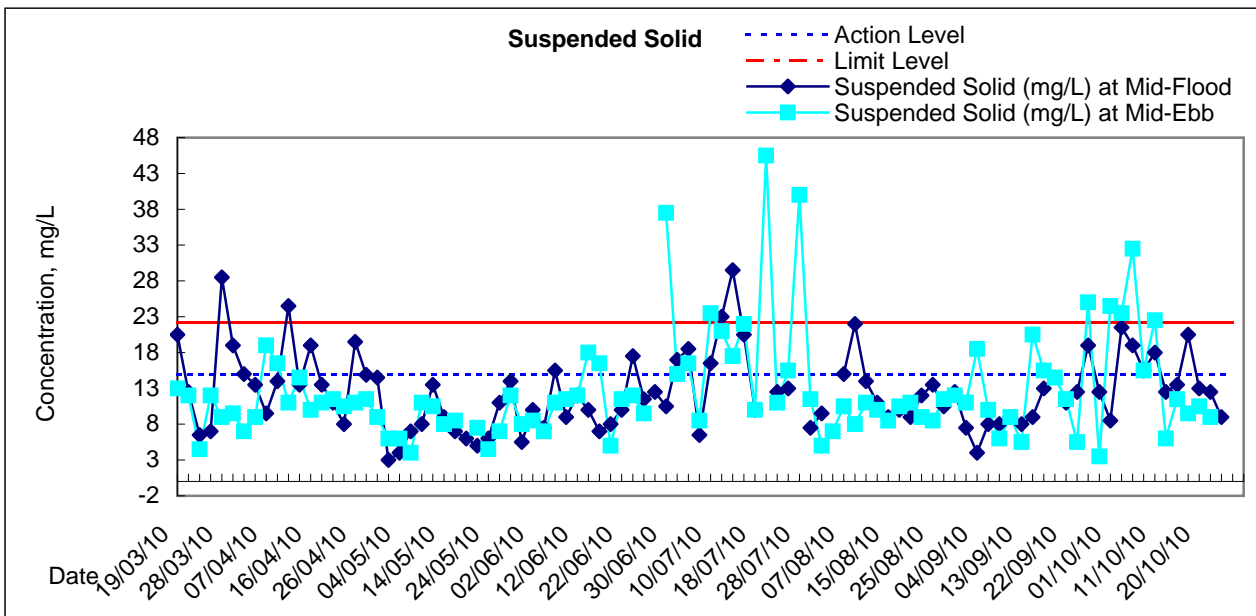
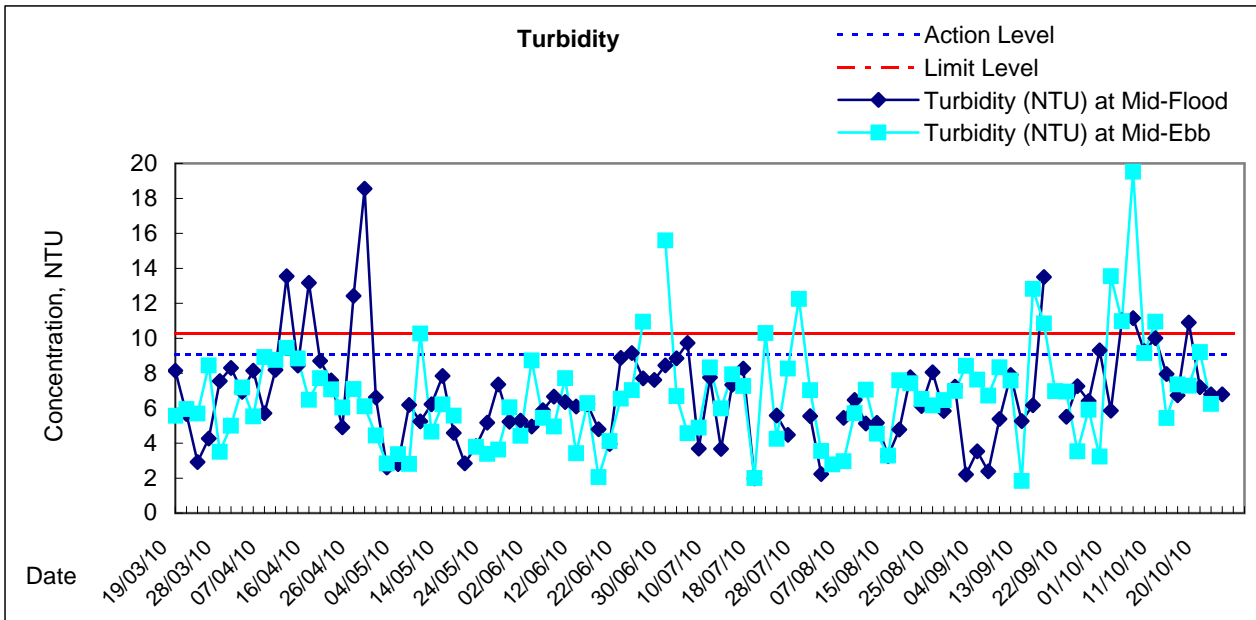
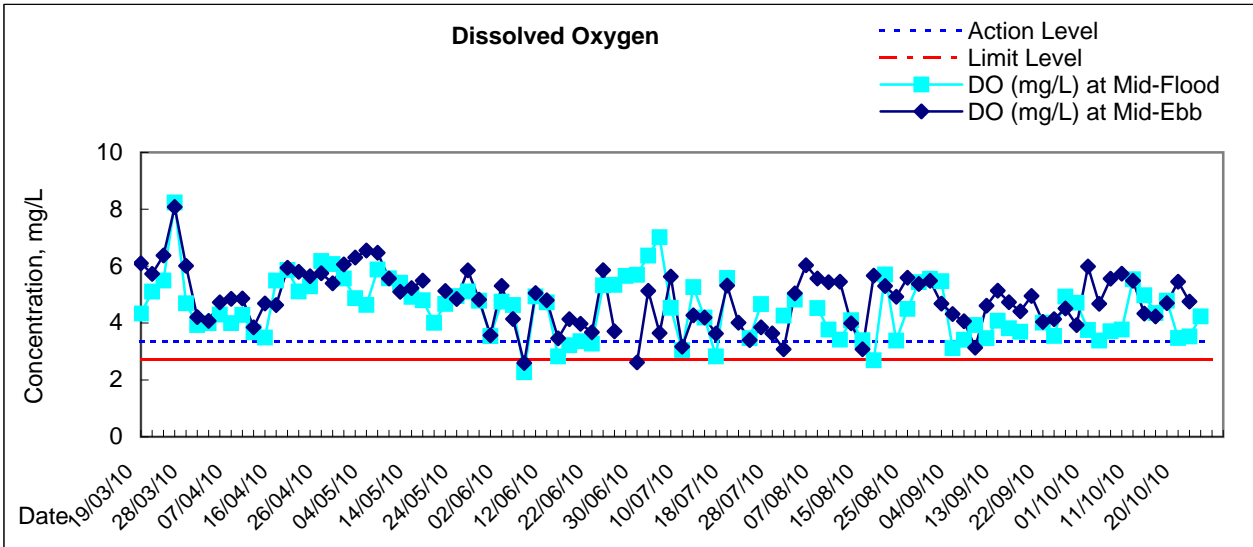

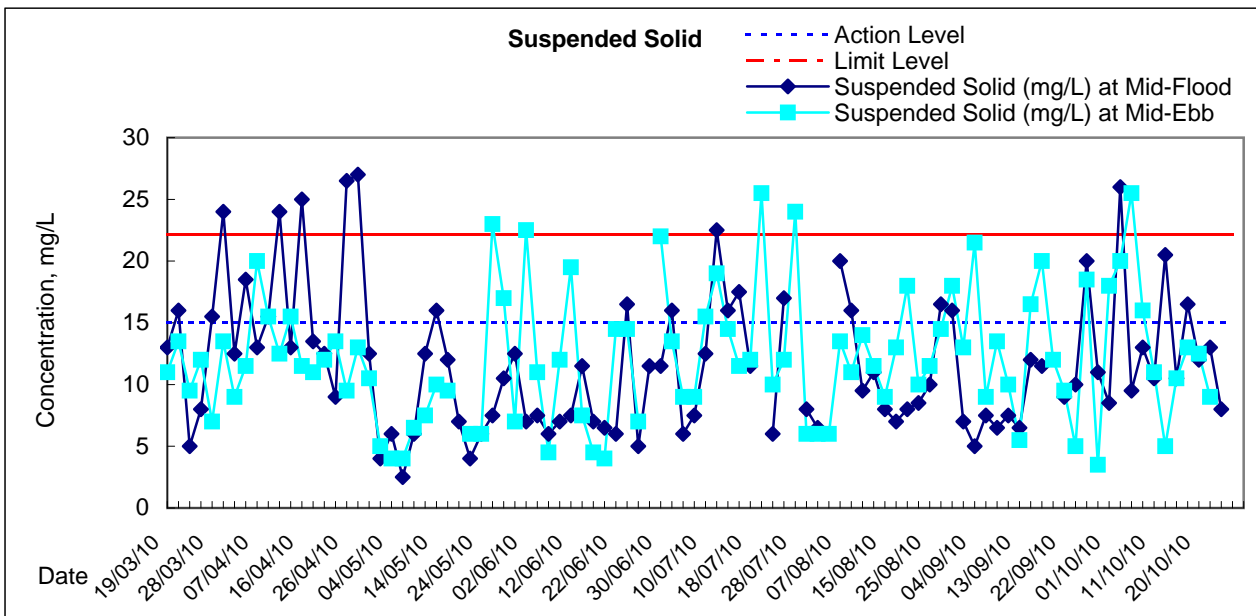
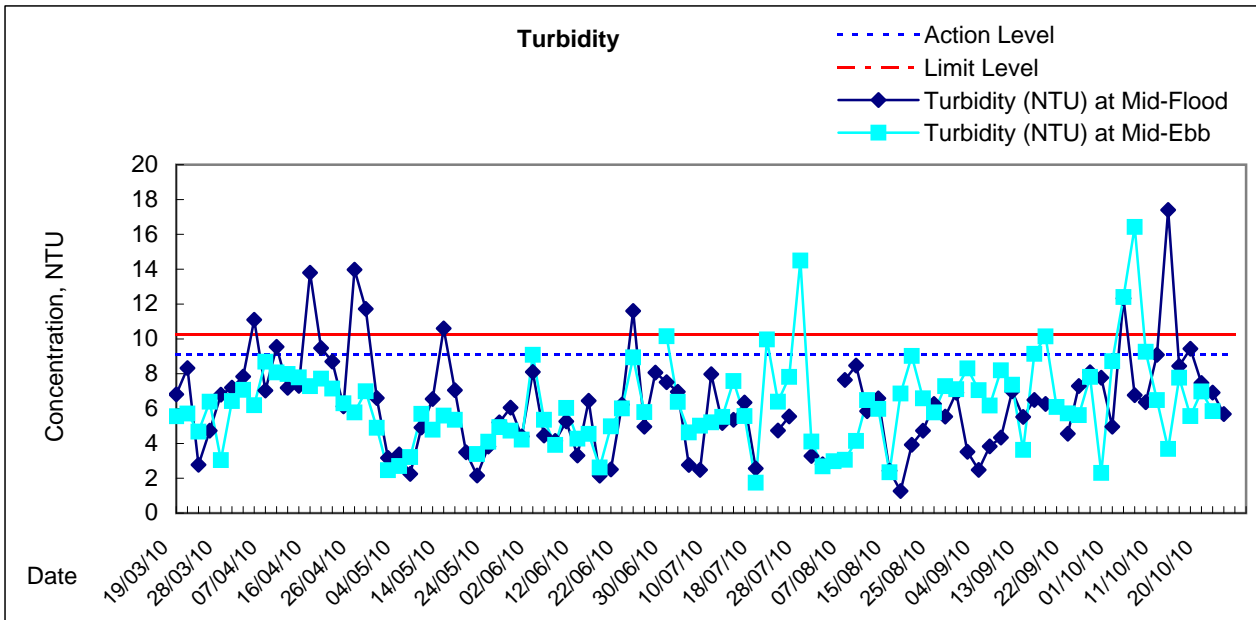
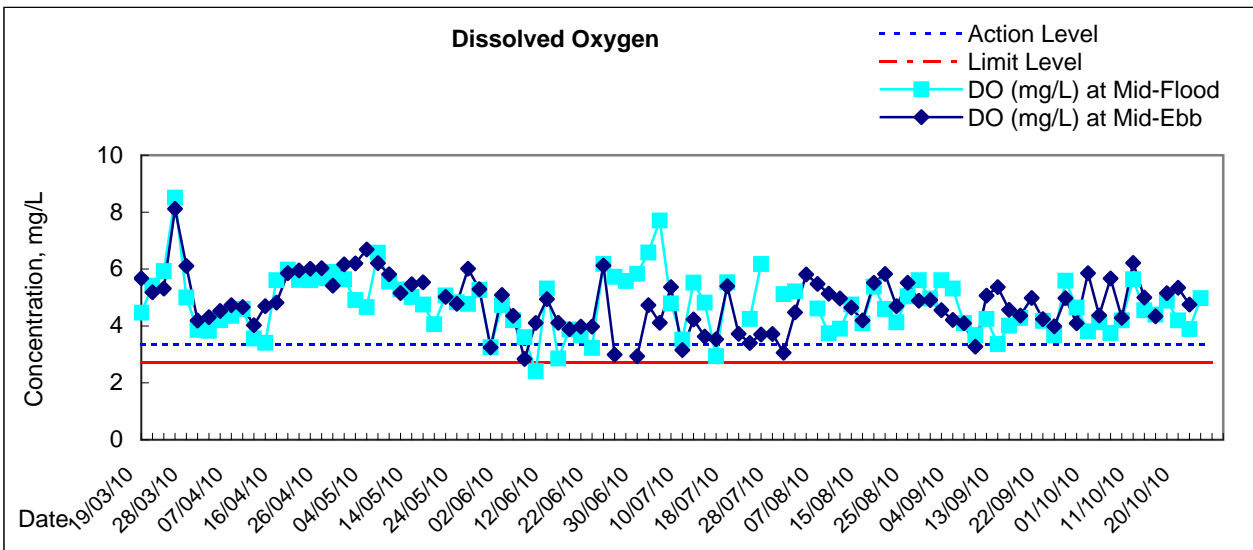



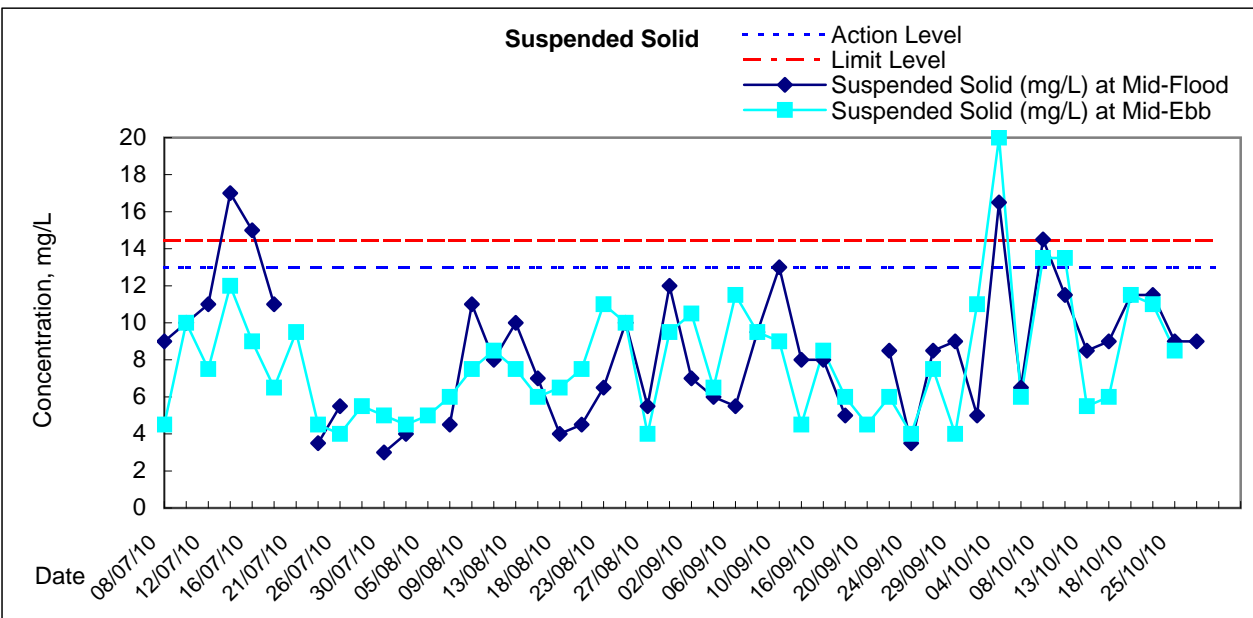
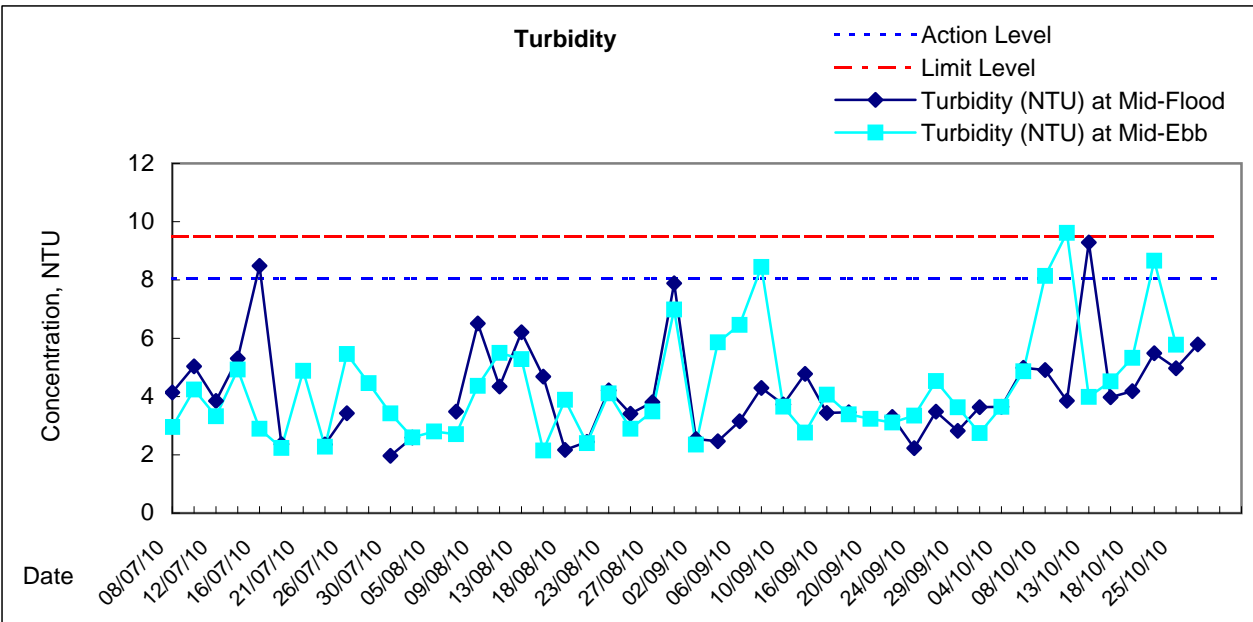
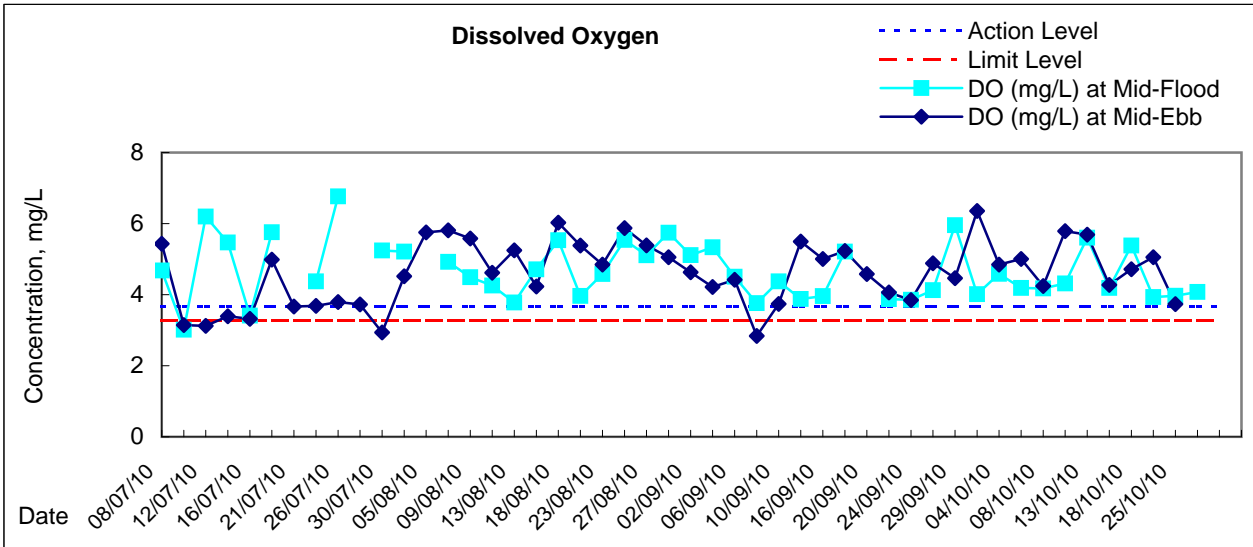



# Graphic Presentation of Water Quality Result of WSD20 - Kennedy Town

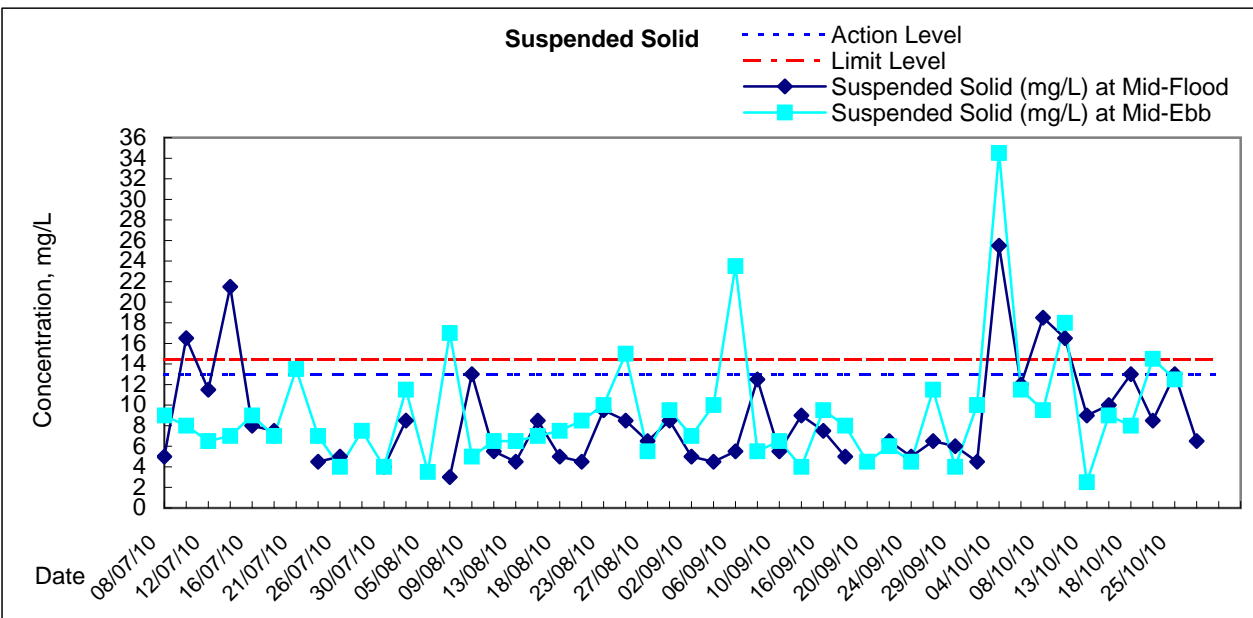
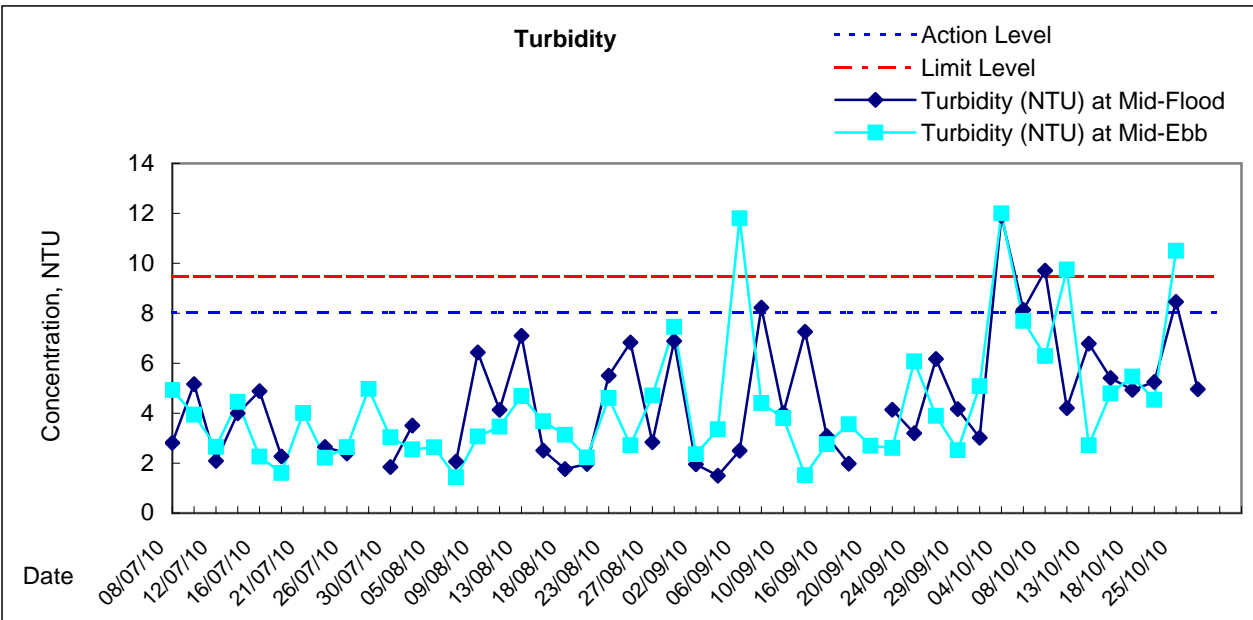
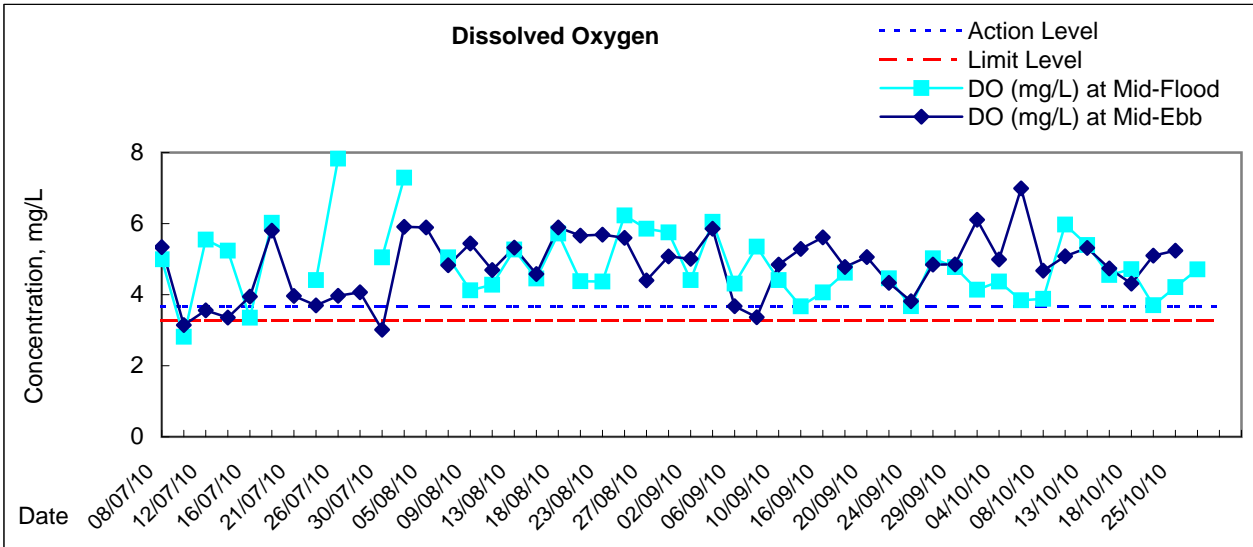

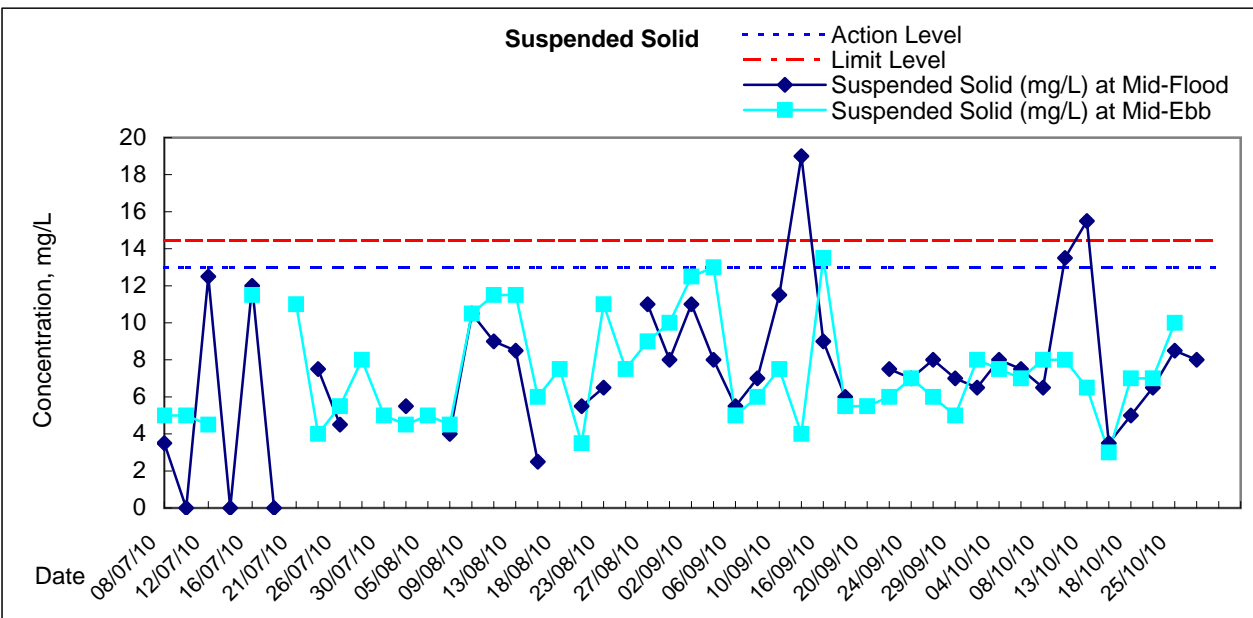
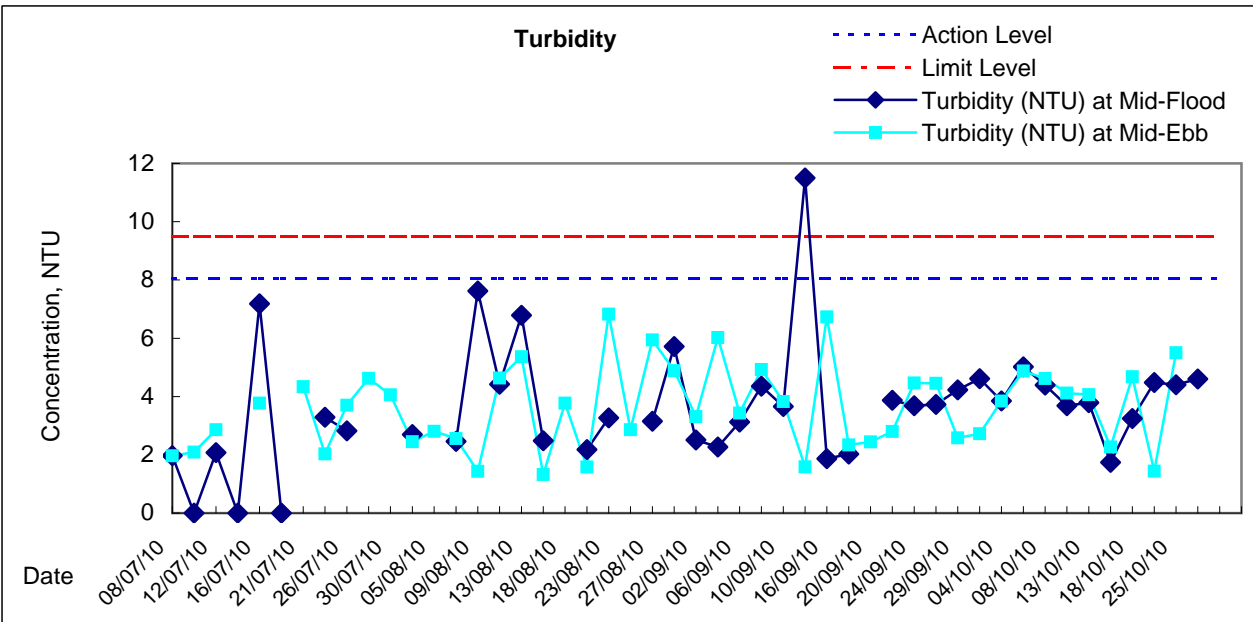
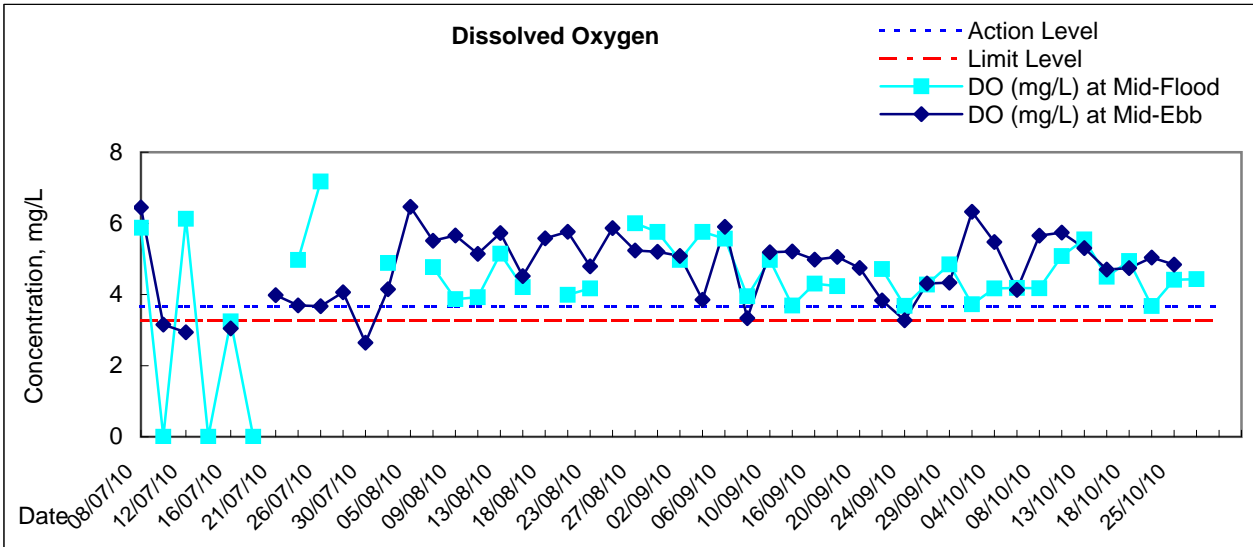



## Graphic Presentation of Water Quality Result of C1 - HKCEC

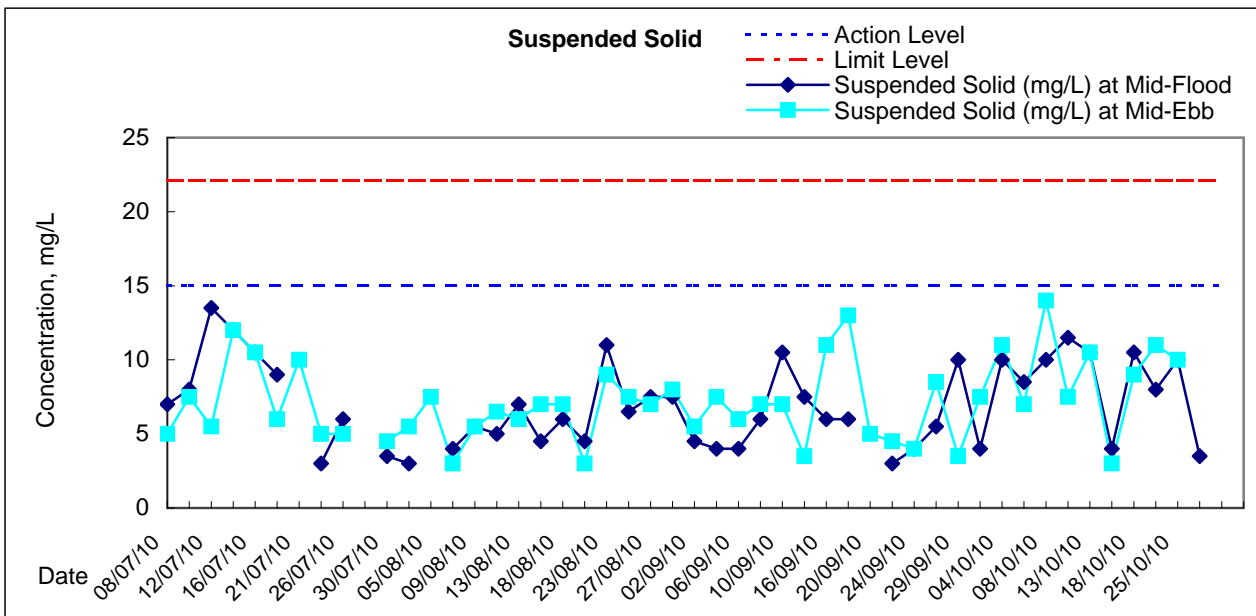
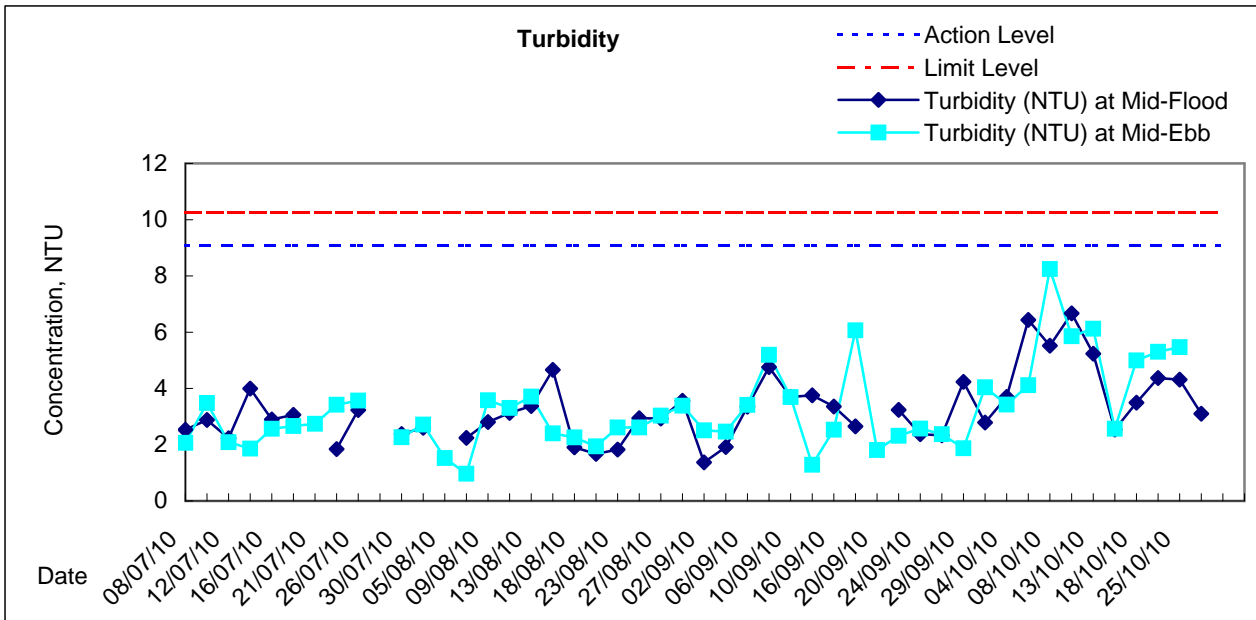
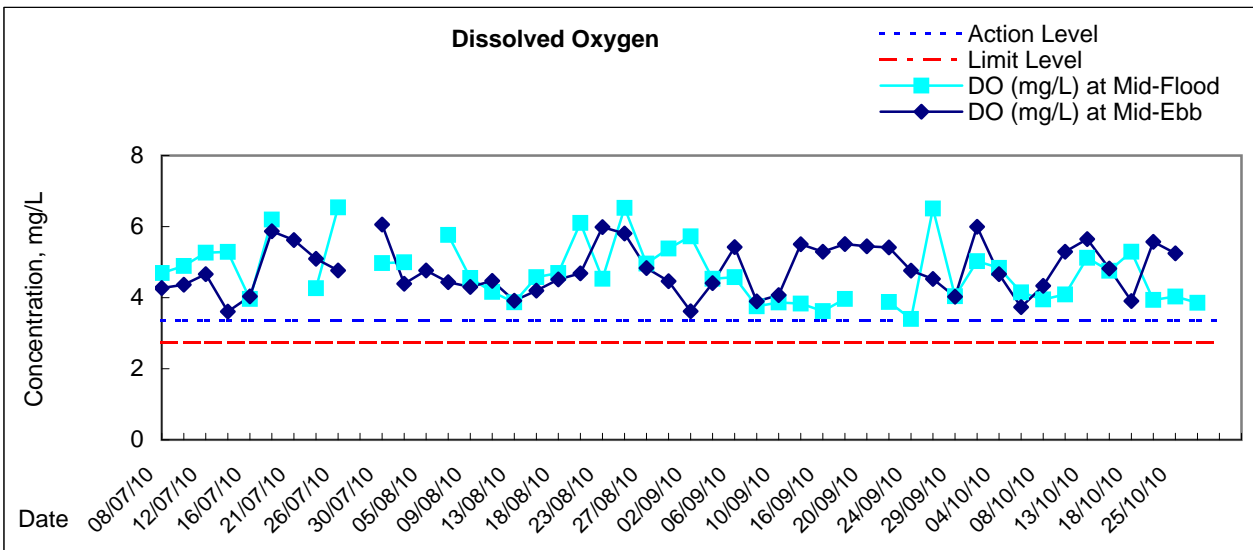



# Graphic Presentation of Water Quality Result of C2 - TH / APA / SOC

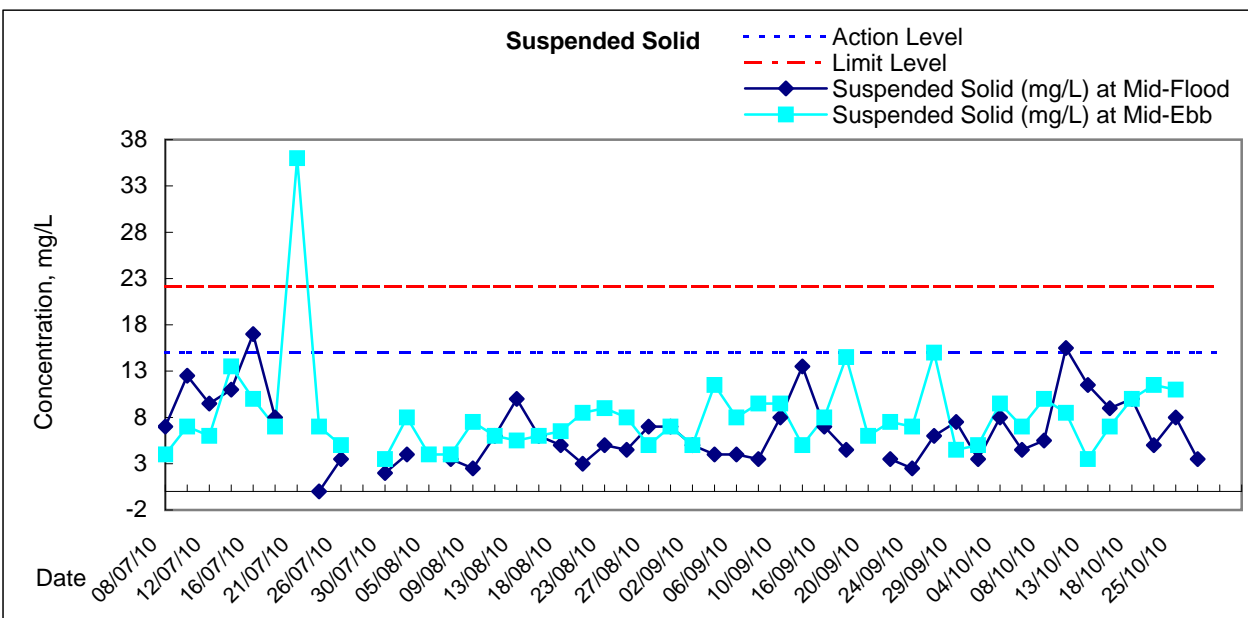
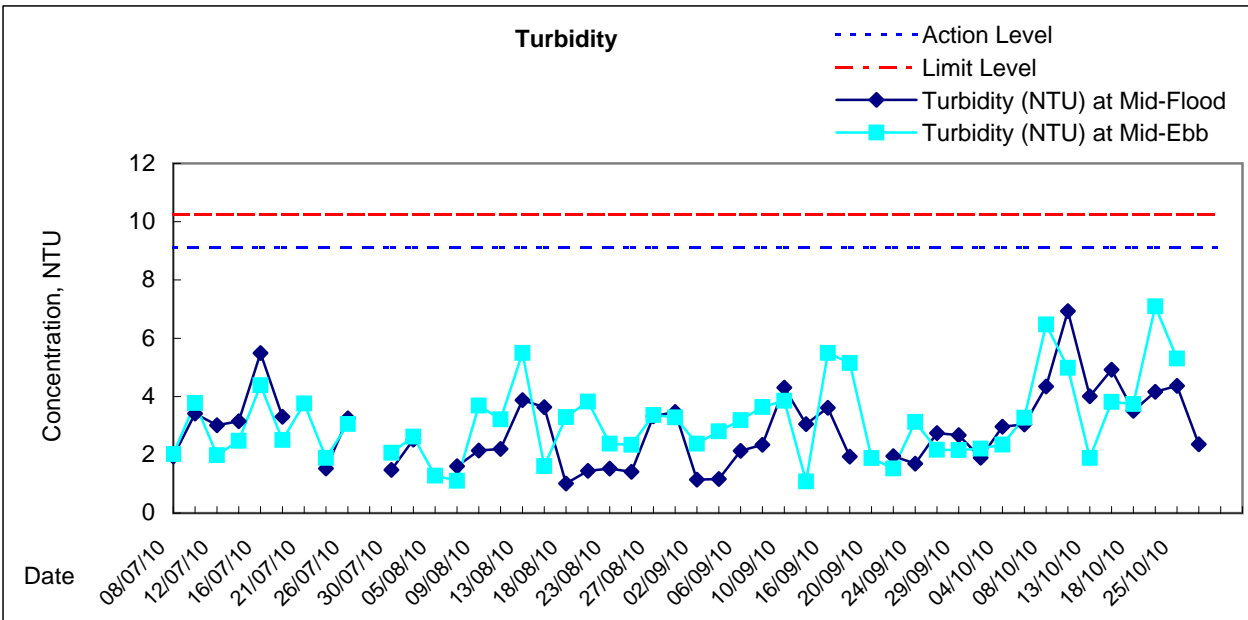
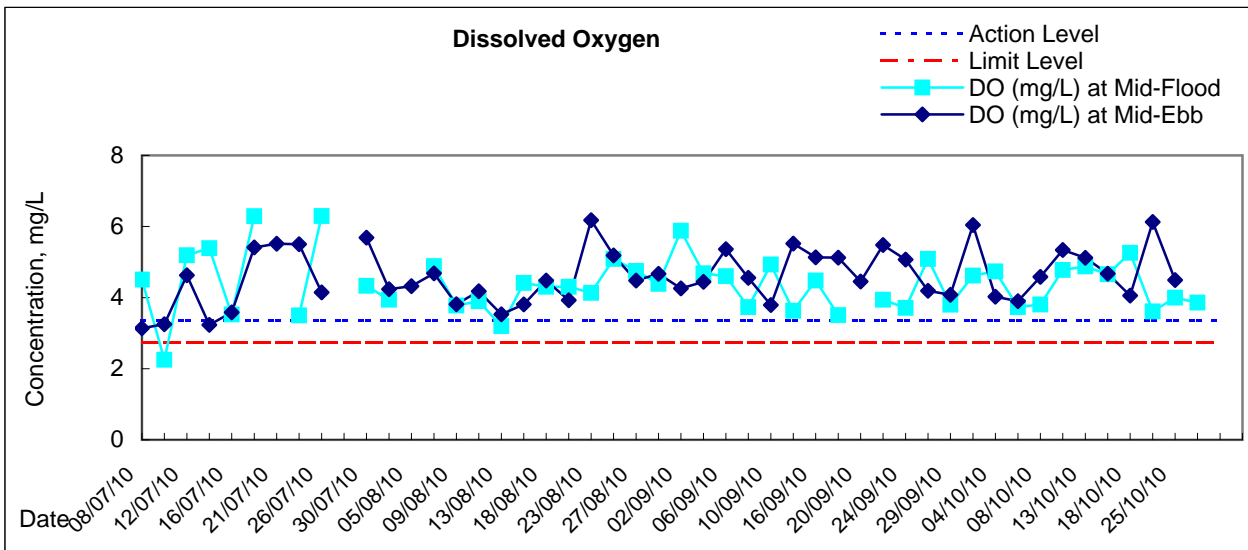



# Graphic Presentation of Water Quality Result of C3 - WCT and GEC

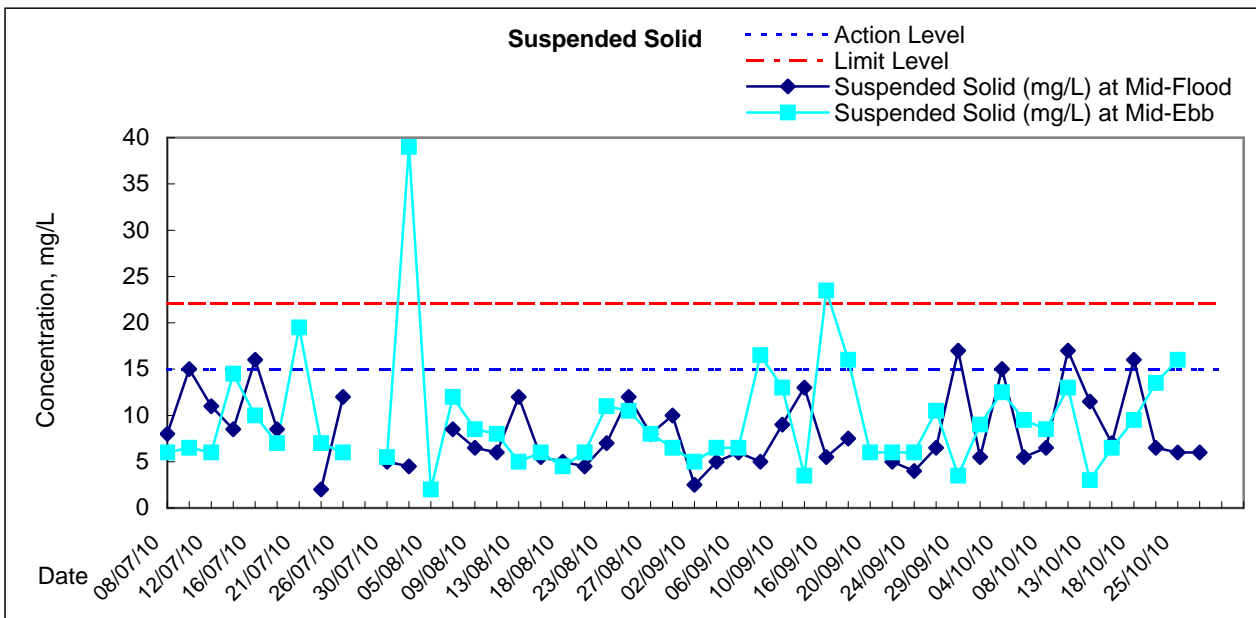
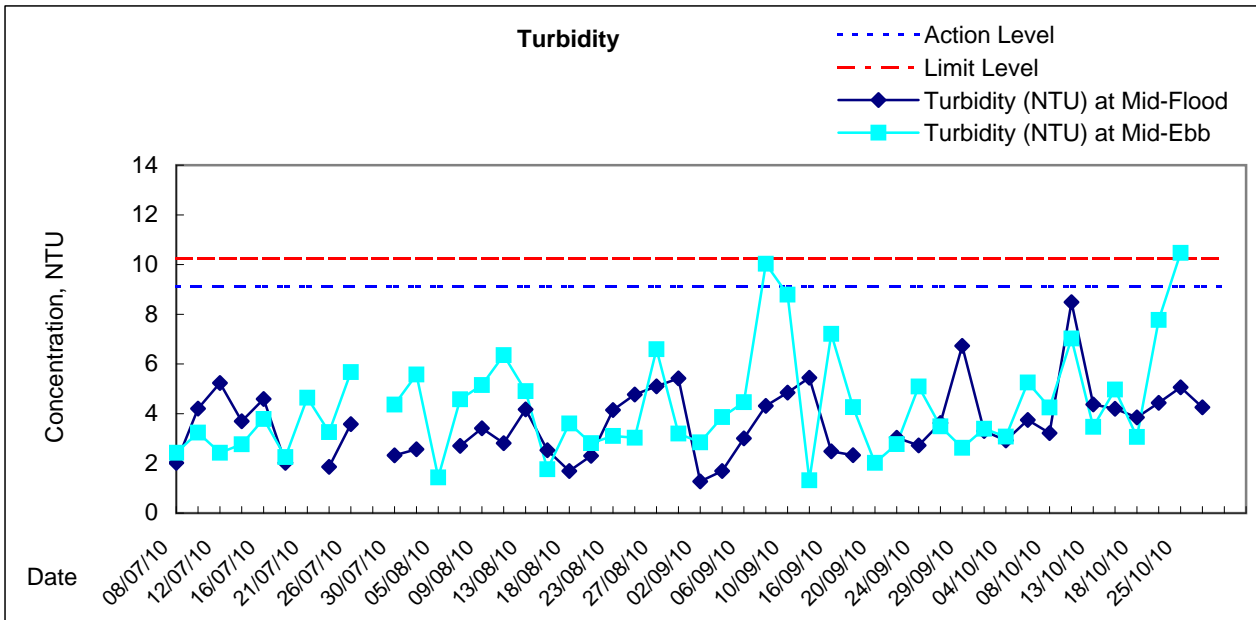
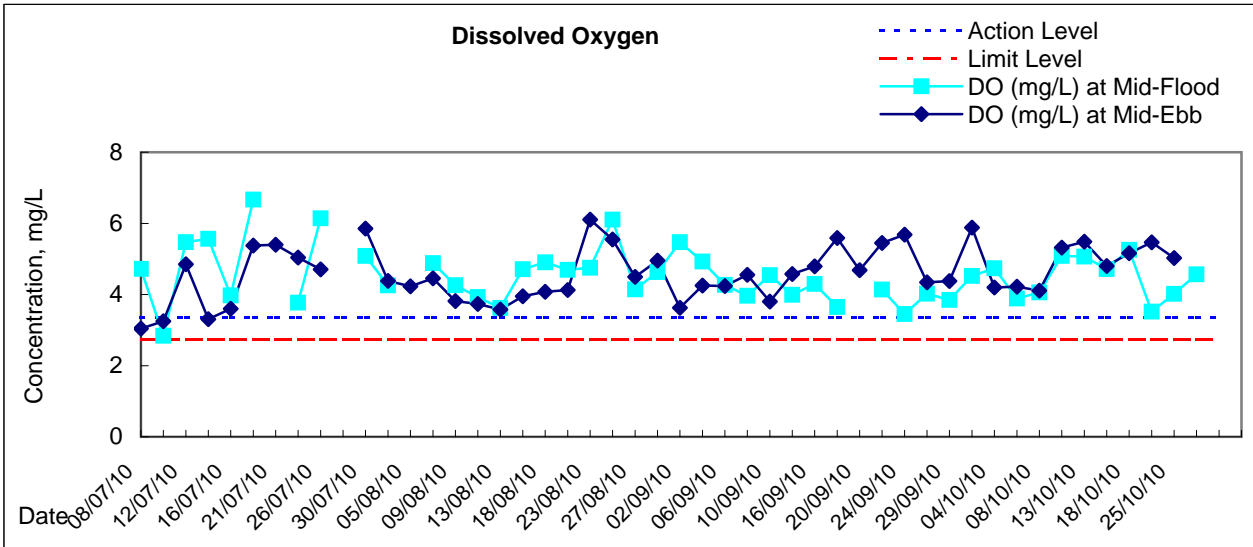



# Graphic Presentation of Water Quality Result of C4e - WCT and GEC (Eastern)

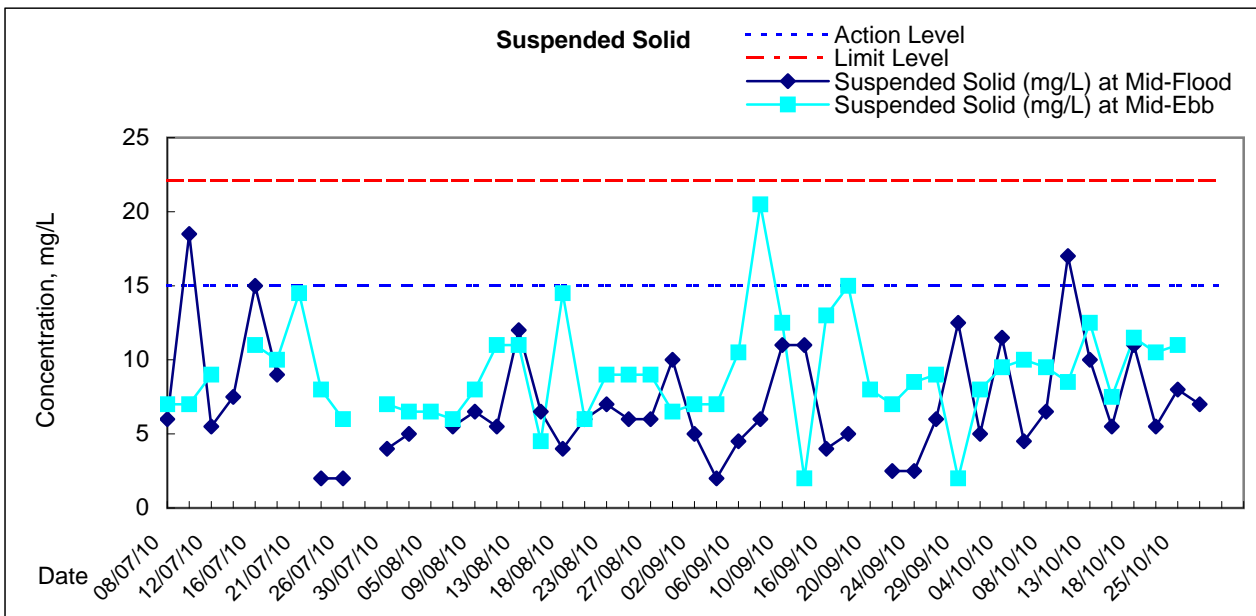
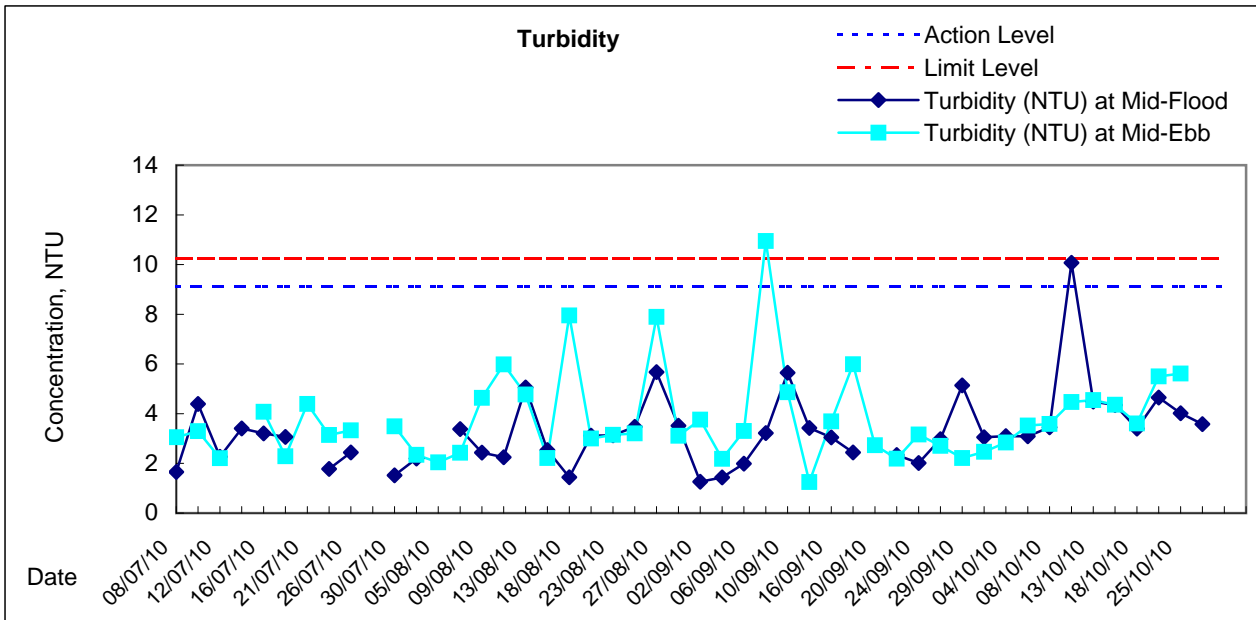
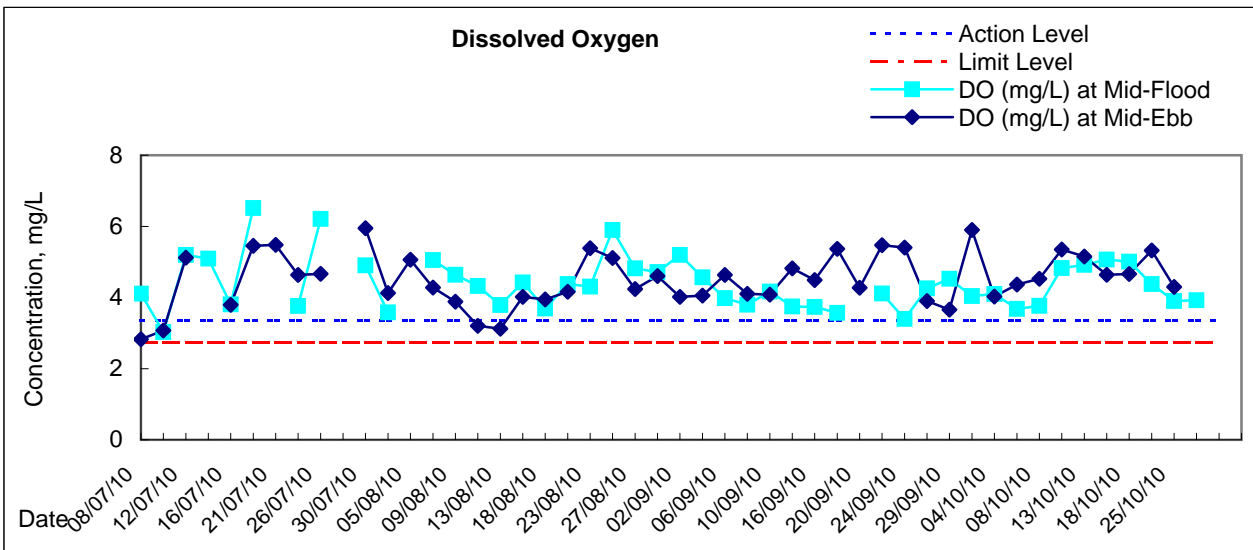



# Graphic Presentation of Water Quality Result of C4w - WCT and GEC (Western)

